Golden Link 1964

Digitized by the Internet Archive
in 2016

https://archive.org/details/goldenlink1964blue

The 1964

GOLDEN LINK

of

BLUESTONE HIGH SCHOOL

Skipwith, Virginia

Editor, Ellen Phillips
Assistant Editor, Betty Thomasson
Business Manager, Jackie Thompson
Assistant Business Manager, Malda Chandler
Sponsor, Miss Arlene Sheffield

Volume 9

Tradi

tions

TABLE of CONTENTS

Introduction 2

Foreword 5

Dedication 6

Administration and Faculty 7

Classes 13

- Senior Class 14
- Senior Superlatives 29
- Junior Class 32
- Tenth Grade 41
- Ninth Grade 54
- Eighth Grade 60

Academics 65

Organizations 75

Athletics 101

Features 125

Advertisers 139

FOREWORD

During the nine years since Bluestone was founded, many things have become a part of the Bluestone way of life. Sports and social events--these are as much a part of Bluestone as studies. The arch-rivalry between the Bluestone Barons and the Park View Dragons is a long-standing football tradition, as is the Homecoming game. The Homecoming, Twirp, and May dances are eagerly awaited events. The Prom is the traditional climax to the year for Bluestone's juniors and seniors.

This year Bluestone's seniors for the first time have a standard ring, one which has been adopted as the official class ring of Bluestone High School. This is the beginning of a new tradition. May it continue.

DEDICATION

MRS. AGNES JEFFREYS

This person, until last year a member of the Bluestone faculty, is well-known and loved by Bluestone's students. Coming to the school in 1958, she taught girls' physical education, and served as assistant advisor of the girls' basketball team during her first year. For the next two years she taught eighth and ninth grade English and assisted in the school library.

Before coming to Bluestone, she served as librarian at Clarksville High School where she also sponsored the annual. These facts, however, are not all that is important to us. The students of Bluestone will always be grateful to her for her friendliness and kind assistance to them.

It is with gratefulness and love that we, the staff, dedicate the 1964 GOLDEN LINK to Mrs. Agnes Jeffreys.

The light of the traditional Lamp of Knowledge shines forth from the faculty of Bluestone High School. Each member is always willing to assist the student in any way he can.

Administration

Mr. A. B. Haga
Division Superintendent

Mr. E. A. Payne
Director of Instruction

SCHOOL BOARD

STANDING: E. A. Payne, W. L. Hunter, S. B. Land, W. E. Newman, H. C. Bobbitt, J. E. Smith (Chairman), A. B. Haga. SEATED: R. P. Gordon, Mrs. Virginia G. Jeffreys, R. D. Cook, P. N. Winn.

Mr. W. E. Moore, Principal of Bluestone High School
Hampden-Sydney, B.A.; University of Virginia, M.A.

Mr. Edward Blane, Assistant Principal
Lynchburg College, B.A.

Miss Elva M. Kibler, Guidance Counselor
Longwood College, A. B.

Mrs. Eleanor Mustian
Secretary to Principal
King's Business College

FACULTY

Mrs. Jo Anne Andrews
Math
Westhampton
College, B.A.

Miss Polly Batts
English
East Carolina
College, B.S.

Mrs. Lois Berry
Librarian
Longwood
College, B.S.

Mrs. Laura Bragg
French
Trinity of
Duke, A.B.

Miss Martha Butcher
English
King's College, B.A.
East Tennessee
State University

Miss Maria de los
Dalores Choca
Advanced Math
University of Havana

Mrs. Hilda Collins
English
Madison College,
B.A., Longwood
College, M.A.

Miss Nancy
Jane Collins
English
East Carolina
College, B.S.

Mr. Walter Conner
Band Director
Shenandoah Con-
servatory of Music
B.M.E., B.C.S.

Miss Mary Copley
Home Economics
Longwood
College, B.S.

Mr. O. B.
Crowder, Jr.
U. S. Government
College of William
and Mary, A.B.

Mr. James Crump
History
Madison College,
B.S.

Mrs. Bernice
Fussell
Science
Biology
Longwood College,
B.S., University of
Virginia, M. Ed.

Mrs. Helen Gregory
Science
Madison College,
B.S.

Best of luck!
O.B. Crowder, Jr.

FACULTY

Mrs. Sylvia Gurley
Shorthand
Longwood
College, B.S.

Mr. Fredrick
Heidloff
Art
R.P.I., B.F.A.

It stands for Bachelor of Fine Arts.
not "Beer Sipping Artists"

Mr. W. M. Horton
Industrial Arts
East Tennessee

Mr. Donald Jackson
Physical Education
Lenoir Rhyne, A.B.

Mr. Harvey Jeffreys
Chemistry, Biology
Dramatics, Hampden-Sydney College,
B.S. Florida State
University, M.S.

Miss Ann Shirley
Johnson
English,
U.S. History
Radford, B.A.

Miss Brenda
Langdon
Physical Education
East Carolina
College, B.S.

Mr. A. A.
Le Grande
Agriculture
V.P.I., B.S.

Mrs. Mary Lenhart
Typing
Longwood College,
B.S.

Mrs. Bernice Owen
Latin
Longwood
College, B.S.

Mrs. Elizabeth Owen
Music
Longwood
College, B.S.

Mrs. Rachel Pixley
Algebra
Longwood
College, B.A.

Mr. Donald Propst
Agriculture
N. C. State, B.S.

Mr. Don Schley
Physical Education
Lenoir Rhyne, B.A.

Mr. Berman Scott
Bookkeeping
Longwood
College, B.S.

Miss Arlene
Sheffield
U. S. History
Guilford
College, A.B.

Mrs. Elizabeth
Stumps
Geography
History
Longwood
College, B.S.

Miss Patty Tweed
English
King's College, B.A.

Mrs. Mary Wood
Home Economics
Radford, B.S.

CAFETERIA STAFF

FRONT: Mrs. Marie Dortch, Mrs. Hazel Ellington, Miss Annette Nunn. BACK: Mrs. Onie Smith, Mrs. Ordelle Dortch, Mrs. Marjorie Reese, Geneva Harris.

CUSTODIANS

Mr. Kenneth Spain
Custodian

Mr. Ben Burwell

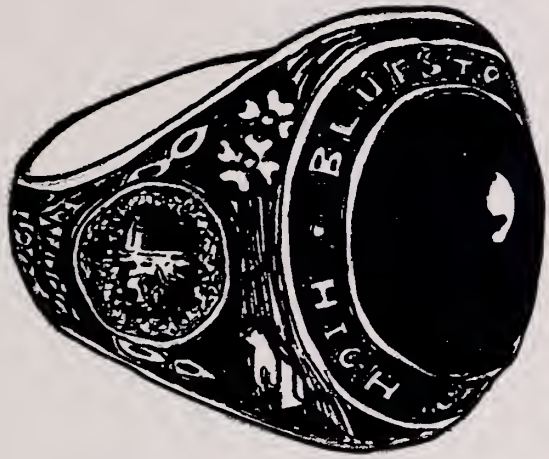

Each of the five classes have worked hard at various projects to raise money for the traditional activities which Bluestone teachers, students, and parents enjoy. The students also look forward to the time when they will receive their traditional class rings, an accomplishment of high standard education.

Classes

SENIOR CLASS

President . . . . . Jackie Thompson
Vice-President . . . . . Jean Helms
Secretary . . . . . Anne Wildman
Treasurer . . . . . Mary Lee Hite
Reporter . . . . . Betty Lou Nunn
Historian . . . . . Margaret Pennington
Sponsors . . . . . Mrs. Hilda Collins
Miss Arlene Sheffield
Miss Ann Shirley Johnson

It was almost five years ago that an eighth grade, full of anticipation and awe, entered Bluestone High School. For five years those students have studied and carried on the TRADITIONS of their Alma Mater.

As eighth graders, inexperienced but eager to learn, they became acquainted with Bluestone and its customs. It was their privilege to attend football and basketball games. They watched as a Homecoming Queen took her throne. They became a small part of an active high school.

Upon becoming ninth graders, they began to take part in sports and other activities. Then, as members of the Sophomore class, they began to become a working part of their school. "Peppermint Lounge" was the theme of their first money-making project to finance the greatest TRADITION of all--the Junior-Senior Prom.

In 1962, when these students became juniors, they were eager to begin work on their prom. They held bake sales and the Miss Bluestone Contest in preparation for it. The big night finally arrived and the Class of '64 stepped into an "Enchanted Garden".

At the beginning of their senior year these Bluestone students started a TRADITION of their own. They were the first to wear the standard class ring which they had designed. The seniors led the traditional Homecoming game and dance. They judged "Lawbreakers" at the Twirp Dance and reigned over the May Dance.

As the most memorable year of their high school life draws to a close, the members of the Class of '64 look forward to the future. They will soon enter a new world consisting of responsibilities they have never known before. Throughout this new experience they will always remember the TRADITIONS of Bluestone High School.

LEONORE MARIE ACCETTULLO
"Lee"
Class Secretary 3, Class President 2,4; S.C.A. 2; Commencement Marshal 4; Latin Club 2; Monitor Staff 4; Golden Link Staff 3,4,5, Class Editor 5; Beta Club 3,4,5, Reporter 3, Vice President 4, President 5, Beta Club Convention Delegate 4,5; Senior Superlative-Most Co-operative; Choral Club 2; Scribblers' 2; Perfect Attendance 2.

REBECCA CANTRELL ALLGOOD
"Becky"
F.H.A. 1,5.

ARLENE BOSWELL
"Arlene"
Class President 1; Commencement Marshal 4; Latin Club 2; Monitor Staff 2,3,4,5, Assistant Editor 4, Editor 5; F.H.A. 1; Beta Club 3,4,5, Beta Club Convention Delegate 5; Senior Superlative-Most Likely to Succeed; Choral Club 4,5.

BERNARD LeROY BRADSHAW
"LeRoy"
Bus Driver 3,4,5; F.F.A. 1,2,3,4.

JOHN EDDIE BRATTON
"Eddie"
Bus Driver 4,5; 4-H Club 5; Boy's Monogram Club 3, 4,5; Band 1,2; Perfect Attendance 4; Varsity Football Manager 2,3.

SANDRA ELLEN BURCH
"Sandra"
F.H.A. 4; Choral Club 5; Scribblers' 5; Art Club 1; Perfect Attendance 1.

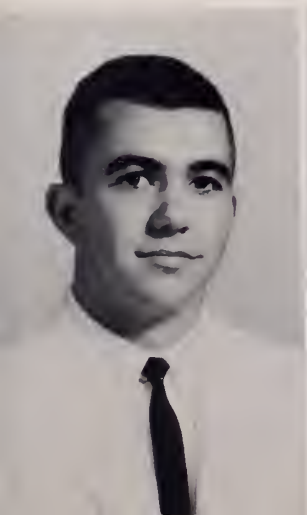

THOMAS HOPKINS BURNETT
"Tom"
Class President 3; Commencement Marshal 4; Latin Club 2, Treasurer 2; Boy's Monogram Club 2,3,4,5, President 5; May Court 3,4,5; Senior Superlative-Best Looking; Track Team 1,2,3,4,5; J.V. Football 1,2; Varsity Football 3,4,5, Co-Captain 5.

JOHN HERSHEL CARTER
"Hershel"
F.F.A. 1,2,3,4,5; Boy's Monogram Club 3,4,5, Vice President 5; May Court 5, Maid of Honor's Escort 5; Track team 1,2,3,4,5; Varsity Basketball 4; J.V. Football 1,2; Varsity Football 3,4,5, Co-Captain 5.

LARRY DOUGLAS CARTER
"Larry"

WILLIAM EDWARD CARTER
"William"

CECIL SUZANNE CHANDLER
"Suzanne"
Class Treasurer-Reporter 2, Class Vice President 4; Commencement Marshal 4; Latin Club 2, Reporter 2; S.C.A. 1; Monitor Staff 5; Golden Link Staff 2,3,4,5; Girl's Monogram Club 2,3,4,5, Vice President 4; Beta Club 3,4,5; Beta Club Convention Delegate 3,5; Cheerleader 2,3,4,5, Captain 5; Girl's State 4; May Court 1, 2,5; Homecoming 2,5; Senior Superlative-Most School Spirit; Choral Club 2,4.

PATRICIA MAE CHEWNING
"Trisha"
F.H.A. 1; 4-H Club 1,2; Beta Club 4,5; Library Club 1; Scribblers' 3,5, Editor 5; Perfect Attendance 1,3,4.

AUBREY BRAXTON CHUMNEY
"Skinner"
Boy's Monogram Club 3,4,5; Dramatic Club 5; Varsity Baseball 3,5; J.V. Basketball 2,3.

WILLIAM ATKINS COLLINS, JR.
"Nickie"
Bus Driver 4,5; 4-H Club 1, President 1; Projector Club 1,2; Band 1,2,3,4,5, President 5, All-State Band 4; Senior Superlative--Most Talented; Choral Club 5; Varsity Basketball 3,4; J.V. Basketball 1,2; Track Team 1.

DONALD LEE COTTRELL
"Donald"
Bus Driver 4,5; F.F.A. 4,5; Perfect Attendance 4.

LANNIE ROBERT CRUMP
"Lannie"
Monitor Staff 4,5, Photography Editor 5; Projector Club 5; Senior Superlative-Most Co-operative; Perfect Attendance 1,3,4.

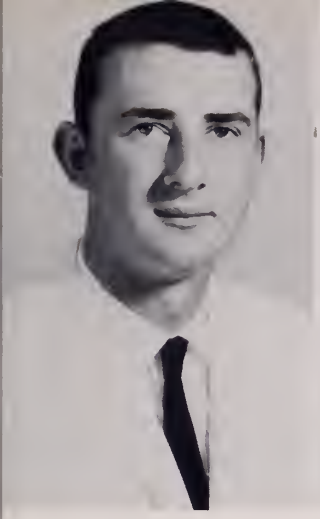

JERRY DALTON
"Goose"
Bus Driver 3,4,5; F.F.A. 1,2; Boy's Monogram Club 3,4,5; Band 1,2,3,4; Choral Club 5; J.V. Basketball 1,2; Varsity Basketball 3,4.

DOREEN JOY DATH
"Doreen"
Golden Link Staff 4,5; Dramatic Club 4,5; Choral Club 1; Scribblers' 5, Co-Editor 5; Art Club 2.

FAYE SAUNDERS DEAN
"Faye"
F.H.A. 4,5; 4-H Club 1,2; Library Club 1; Art Club 1,2.

DONALD WADE DOGGETT
"Wade"
F.F.A. 3; Boy's Monogram Club 4,5; Varsity Football 3,4,5.

OTEY THEODORE DRIGGS, III
"Teddy"

SUSAN MARIE DRIGGS
"Susan"
Latin Club 2; F.H.A. 5.

DAVID DUNN
"David"
Latin Club 2.

BIBB CHILTON EDWARDS
"Bibb"
Monitor Staff 3,4, Assistant Sports Editor 4; Golden Link Staff 4; F.F.A. 1,2,3; Senior Superlative-Most School Spirit.

ANN CAYWOOD ELAM
"Cay"
Latin Club 2; Girl's Monogram Club 3,4,5, Secretary 4, President 5; Band 2,3, Majorette 2,3; Senior Superlative-Wittiest; Art Club 1; Girl's Basketball Manager 3,4,5.

HARRY BAILEY ELAM
"Hook"
Substitute Bus Driver 4,5; Golden Link Staff 2,3; Boy's Monogram Club 5; Dramatic Club 5; Projector Club 1,2,3,4,5; J.V. Basketball 2; J.V. Football 1,2; Varsity Football 3,4,5.

HELEN FALLWELL
"Helen"

WILLIAM LeROY FLYNN
"Pop"
Bus Driver 4,5; Wild Life Club 3; F.F.A. 1,2,3,4,5; 4-H Club.

PEGGY JO ELAM
"Peggy Jo"
Girl's Monogram Club 4,5; Dramatic Club 4,5; Cheerleader 4,5; May Court 3,4,5; Homecoming Court 4,5, Homecoming Queen 5; Art Club 1.

JANE FRANCIS ELLIS
"Jane"
Latin Club 2; S.C.A. 4; Golden Link Staff 2,3; F.H.A. 1,5, Treasurer 5; Beta Club 3,4,5, Beta Club Convention Delegate 5.

WILLIAM AUBREY EUBANK
"Aubrey"
Bus Driver 4,5.

ROBERT THEODORE FALLS
"Bobby"
Monitor Staff 5; F.F.A. 1,2; Dramatic Club 4; Scribblers' 5.

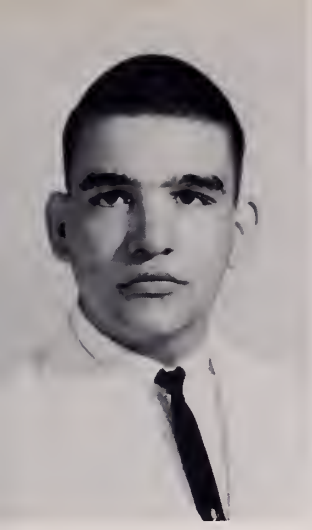

CEPHAS LAWSON GARNER, JR.
"C. L."
Bus Driver 4,5; Boy's Monogram Club 3,4,5; Dramatic Club 4,5; Projector Club 3,4,5; Band 1,2,3,4,5; Perfect Attendance 1,2; Varsity Baseball 3.

CAROLYN FAYE GLASSCOCK
"Carolyn"
F.H.A. 1,2,3,4,5.

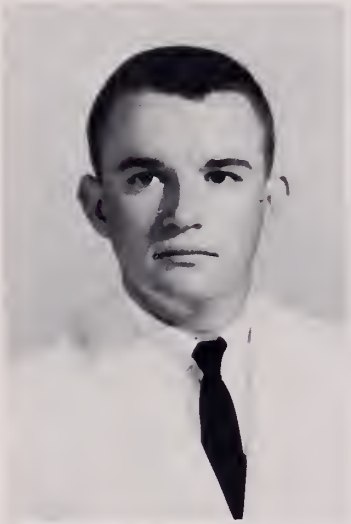

BUDDY GREEN
"Buddy"
F.F.A. 1,2,3,4,5; Secretary 4, President 5; Boy's Monogram Club 4,5; Boy's State 4; Varsity Baseball 3,4,5; J. V. Football.

DIANE CAUDLE GREENE
"Diane"
Latin Club 2; S.C.A. 4, Secretary 4; Golden Link Staff 2,3; F.H.A. 2, Reporter 2; Beta Club 3,4,5; Senior Superlative-Most Talented; Choral Club 1,4,5, Accompanist 4,5.

HENRY HANSFORD GREGORY, JR.
"Henry"
Bus Driver 4,5; Latin Club 2; S.C.A. 2,3; Perfect Attendance 2.

BETTY MARIE GRIFFIN
"Betty"
Class Treasurer 4; Commencement Marshal 4; Latin Club 2; S.C.A. 1; Monitor Staff 2,3,4,5; Golden Link Staff 2,3,4,5, Club Staff Editor 5, Miss Golden Link Court 5; Typing Award 4; F.H.A. 1; Beta Club 5; Choral Club 1.

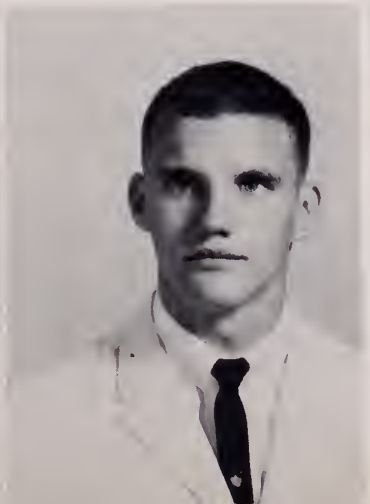

JOSEPH GRIFFITH
"Joe"
Boy's Monogram Club 3,4,5; Varsity Football 3,4,5.

JESSIE MARTIN GUTHRIE
"Jesse"
Boy's Monogram Club 5; Choral Club 5; Track Team 2,3,4,5.

LINDA JOYCE HAMBLEN
"Ham"
F.H.A. 2,5.

CAROLYN LOUISE HARRIS
"Carolyn"
F.H.A. 5; Perfect Attendance 1,2,4.

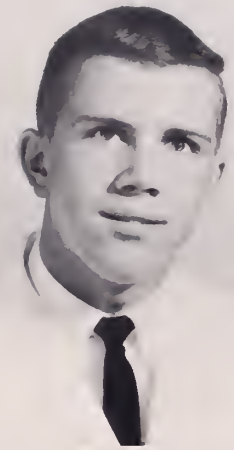

JOHN HARRIS
"Johnny"
Latin Club 2; J.V. Basketball 1,2,3; Varsity Basketball 4,5; J.V. Football 1; Varsity Football 3.

CAROL JEAN HASTINGS
"Carol"
Latin Club 2; Monitor Staff 1,2,3,4,5; Golden Link Staff 3,4,5, Miss Golden Link Court 4; May Court 4,5; Perfect Attendance 2.

ROBERT HAWKINS
"Bobby"
Latin Club 2, Latin Award 3; Monitor Staff 4,5, Co-Editor 5; 4-H Club 1; Beta Club 3,4,5; Dramatic Club 3,4,5; Boy's State 4; Senior Superlative-Most Intellectual; Scribblers' 2,3,4; S.I.P.A. Convention Delegate 4.

LAWRENCE OLIVER HAYES
"Lawrence"
F.F.A. 4,5; Choral Club 5; Track Team 2,3,4,5.

NORMAN GREY HAYES
"Norman"
Perfect Attendance 3.

JEAN ELOUISE HELMS
"Jean"
Class Vice President 5; Commencement Marshal 4; S.C.A. 2; Golden Link Staff 4,5, Art Editor 4,5, Miss Golden Link Court 5; Girl's Monogram Club 4,5; Girl's State 4; May Court 3,4,5, Queen 5; Homecoming Court 4,5; Senior Superlative-Best Looking; Choral Club 1; Perfect Attendance 1,2,3; Girl's Varsity Basketball 3.

DAVID HENDRICK
"David"
F.F.A. 1,2,3,4,5.

BETTY GLENN HIGHTOWER
"Betty"
Safety Patrol 3; Latin Club 2; Dramatic Club 1.

CAROLYN ANN HITE
"Carolyn"
Latin Club 2; F.H.A. 2,5, Reporter 5; Beta Club 5.

MARY LEE HITE
"Mary Lee"
Class Reporter 4, Class Treasurer 5; Commencement Marshal 4; Latin Club 2; Monitor Staff 2,3,4,5; F.H.A. 1; Dramatic Club 5; Choral Club 4,5, Girls' Ensemble 4,5; Art Club 2.

GARLAND EVERETT HOYLE
"Garland"
4-H Club 1,2,3,4,5, President 2,5, Vice-President 4; Tapped 4-H Honor Club Member 2, Honor Club Treasurer 3,4; County Council President 5, County Council Treasurer 4; First Place in State Demonstration Contest 3; Tapped 4-H All-Star Member 4.

EARL WILLIAM HUDSON
"Earl"
F.F.A. 1,2; Varsity Football 4,5.

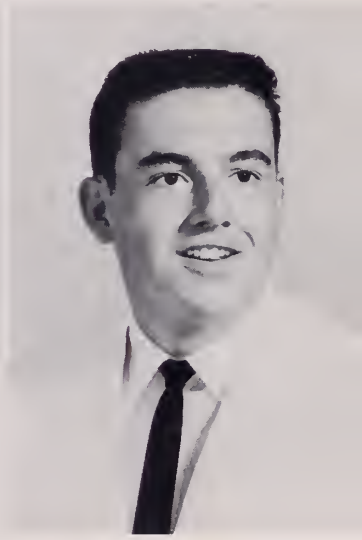

GLENDA WEVIT HUDSON
"Glenda"
F.H.A. 1,3,4,5; Choral Club 5.

LOTTIE PAGE HUDSON
"Lottie"
F.H.A. 1,5.

JUDITH ANN HUNTER
"Judy"
Latin Club 2; S.C.A. 4; Monitor Staff 5; Golden Link Staff 2,3,4,5, Miss Golden Link Court 3,5; Dramatic Club 5; Girl's State 4; May Court 2,3,4,5; Homecoming Court 3.

ALBERT CLAIBORNE JOHNSON
"Albert"
Latin Club 2; 4-H Club 1; J.V. Football 2.

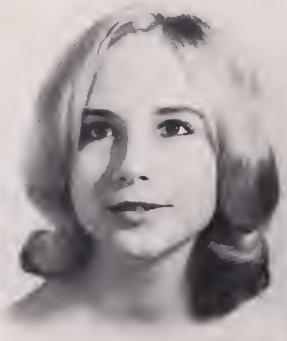

DIANNA O'DEAN KEATON
"Dianna"
F.H.A. 2; Choral Club 1; Perfect Attendance 4.

JUDITH POPE KNOTT
"Judy"
Latin Club 2; Dramatic Club 5; Choral Club 2,3; Scribblers' 5, Board of Editors 5; Art Club 1.

You be sweet

PATRICIA FAY LUFFMAN
"Trisha"
F.H.A. 1,3,5.

MEREDITH LEE McBRIDE, JR.
"Sonny"
F.F.A. 4,5; Band 1,2,3,4,5.

MARY ALICE MOORE
"Mary Alice"
Bus Driver 4,5; Safety Patrol 2,3; Latin Club 2; F.H.A. 5; Beta Club 3,4,5; Scribblers' 2.

WATSON DAVID MOORE
"Watt"
Class Vice-President 1, Class Secretary 4; Commencement Marshal 4; Latin Club 2; S.C.A. 2,5, President 5; Boy's Monogram Club 3,4,5, Vice-President 4; Boy's State 4; May Court 3,4,5, King 5; Senior Superlative-Best All 'Round; Baseball 2,3,4,5, All District Baseball Team 3; J.V. Basketball 1,2,3; Varsity Basketball 4,5; J.V. Football 1; Varsity Football 3,4,5; Head Captain 5.

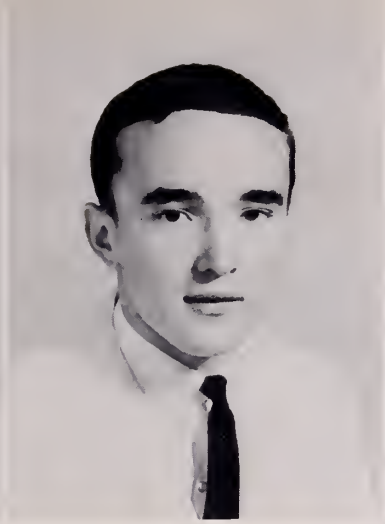

HAROLD JUDSON NEWCOMB, JR.
"H. J."
Class Secretary 1; S.C.A. 2; 4-H Club 2,3,4,5; Dramatic Club 5; May Court 3,4,5; Senior Superlative-Most Athletic; Baseball 2,3,4,5; J.V. Basketball 1,2; Varsity Basketball 3,4,5, Captain 4; J.V. Football 1,2; Varsity Football 3,4,5, Co-Captain 5; Boy's Monogram Club 3,4,5.

EDITH LOUISE NEWSOM
"Louise"
F.H.A. 1,2,3,5.

GAYNELLE ALICE NEWTON
"Gaynelle"
Class Vice-President 3; Latin Club 2; F.H.A. 3; Beta Club 3,4,5.

MARGARET RAYE NEWTON
"Margaret"
F.H.A. 5; Art Club 1.

JOHN WESLEY MORNINGSTAR, III
"Wesley"
Boy's Monogram Club 3,4,5; Choral Club 5; Track Team 4,5; Perfect Attendance 1,4; Varsity Football 3.

GILBERT THOMAS MORRIS
"Gebert"
Boy's Monogram Club 4,5; Choral Club 4,5; J.V. Football 1,2; Varsity Football 3,4,5.

BETTY LOU NUNN
"Betty Lou"
Class Reporter 5; Latin Club 2; Dramatic Club 5; Choral Club 1,2,3,4,5, Girs' Ensemble 3,4,5.

DAVID LeVERNE O'BRIEN
"David"
S.C.A. 1,2; Boy's Monogram Club 4,5; Dramatic Club 5; Projector Club 1,2,3; Senior Superlative-Friendliest; J.V. Football 2; Varsity Football 4,5, Honorable Mention-All District 5.

MILES RAY PACE
"Ray"
Latin Club 2; J.V. Football 1,2; Varsity Football 3.

GLORIA FAYE PARK
"Gloria"
Commencement Marshal 4; Latin Club 2; Girl's Monogram Club 4,5; Cheerleader 4,5; May Court 3,5; Homecoming Court 3,4,5; Art Club 3.

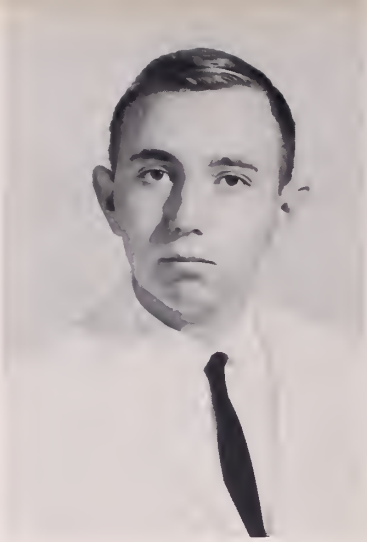

MARGARET PENNINGTON
"Margaret"
Class Historian 3,4,5; Commencement Marshal 4; Latin Club 2; Golden Link Staff 2,3,4,5, Editor of Sports Staff 5, Miss Golden Link Court 4; Girl's Monogram Club 3,4,5; Cheerleader 3,5; Art Club 1.

ELLEN AILSWORTH PHILLIPS
"Ellen"
Latin Club 2; Monitor Staff 2,3,4,5; Golden Link Staff 3,4,5, Editor in Chief 5; Beta Club 3,4,5, Beta Club Convention Delegate 5; Band 2,3,4,5, Reporter 3, Librarian 4, Secretary 5; Senior Superlative-Most Intellectual; Girls' Ensemble 3,4,5; Scribblers' 2.

GERALDINE SUSAN POLLARD
"Geraldine"
Latin Club 2; F.H.A. 5; Band 2,3.

BARBARA CAROL POOL
"Barbara"
F.H.A. 5; Girl's Monogram Club 5; May Court 4,5, Maid Of Honor 5; Senior Superlative-Friendliest; Perfect Attendance 1; Girl's Varsity Basketball 3,4,5, Captain 5.

DARRELL GENE POOLE
"Poole"
Bus Driver 4; Latin Club 2; Boy's Monogram Club 4,5; Choral Club 5; J.V. Football 2; Varsity Football 3,4,5.

CHARLES FRANKLIN PRICE
"Frankie"
Golden Link Staff 5, Assistant Photographer 5; 4-H Club 4,5; Dramatic Club 5; Art Club 2.

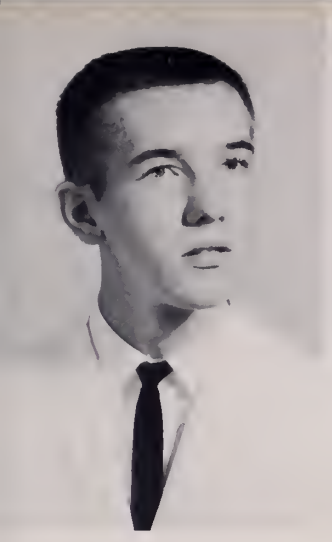

FRANKLIN ROCKWELL
"Franklin"
Latin Club 2; Band 1,2,3.

REBECCA HALE RUSSELL
"Becky"
Class Treasurer 3; Latin Club 2; Golden Link Staff 3, 4,5, Assistant Editor-in-Chief 4; Beta Club 3,4,5, Beta Club Convention Delegate 5.

MARGARET SEAMONS
"Margaret"

HARRIS LEE SEATON
"Harris Lee"
Bus Driver 3,4,5; Commencement Marshal 4; S.C.A. 5; F.F.A. 2; Boy's Monogram Club 4,5; Beta Club 4,5, Treasurer 5, Beta Club Convention Delegate 5; Boy's State 4; May Court 4,5; J.V. Basketball 2,3; Varsity Basketball 4,5, Co-Captain 5.

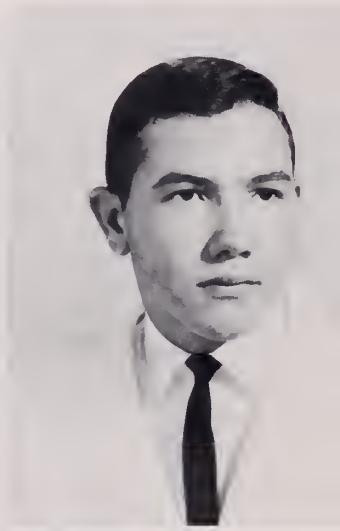

LYNDA MAE SIPES
"Sipes"
F.H.A. 1,5; Perfect Attendance 1.

EDWARD MICHAEL SIZEMORE
"Mike"
4-H Club 1; Band 2; Senior Superlative-Wittiest; Choral Club 4,5; J.V. Basketball 2; J.V. Football 1,2.

EARL PAGE SLAUGHTER
"Earl"
Bus Driver 4,5; F.F.A. 1,2,3,4.

PAUL ROBERT SMART
"Paul"
S.C.A. 2; Boy's Monogram Club 2,3,4,5; May Court 1; Track Team 1,2,3,4,5; J.V. Football 1,2; Varsity Football 3,4,5.

JERRY MANUEL SNEED
"Jerry"
Boy's Monogram Club 4,5, Treasurer 5; May Court 3, 5; Choral Club 5; J.V. Basketball 1,2,3; Varsity Basketball 4,5; J.V. Football 1,2; Varsity Football 3,4,5.

JOAN CAROLYN SPAIN
"Joan"
F.H.A. 1,2,3,4,5, Reporter 1,2, Historian 2, Delegate to State Convention 1,2; Beta Club 3,4,5; Perfect Attendance.

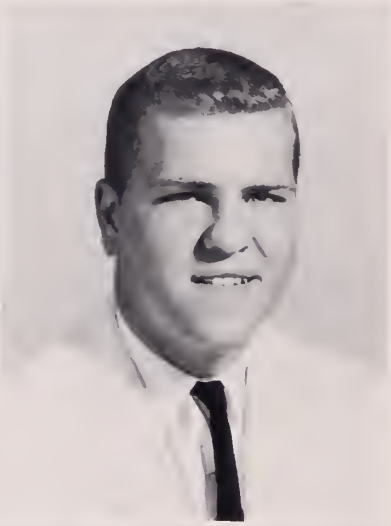

PHILLIP TERRENCE SPENCER
"Phil"
Latin Club 2; F.F.A. 5; Dramatic Club 4; Projector Club 5.

JOHN MICHAEL TALBOTT
"Johnny"
Boy's Monogram Club 3,4,5; May Court 2,5; Choral Club 5; J.V. Football 1; Varsity Football 2,3,4,5, Co-Captain 5, Honorable Mention-All District Football Team 5.

JOHN LEWIS TALLEY
"Johnny"
Boy's Monogram Club 3,4,5; Choral Club 5; Perfect Attendance 1; Baseball 3,4,5; J.V. Basketball 3; Varsity Basketball 4,5; J.V. Football 1; Varsity Football Manager 2,3.

WILLIAM TAYLOR, JR.
"Billy"
Class Treasurer 1; Boy's Monogram Club 2,3,4,5; May Court 2,4,5; Track Team 1,2,3; J.V. Football 1; Varsity Football 2,3.

RONALD TRAVIS THARRINGTON
"Ronnie"
4-H Club 1; Boy's Monogram Club 4,5; Dramatic Club 5; Boy's State 4; May Court 5; J.V. Basketball 1,2,3; Varsity Basketball 4,5, Co-Captain 5.

MARVIN EMORY THEWS, JR.
"Thews"
Latin Club 2; Boy's Monogram Club 4,5, Secretary 5; Beta Club 5, Beta Club Convention Delegate 5; Dramatic Club 5; Boy's State 4; Choral Club 4; Perfect Attendance 3; Baseball 4,5; J.V. Basketball 2,3; Varsity Basketball 4,5; J.V. Football 1,2; Varsity Football 3,4,5.

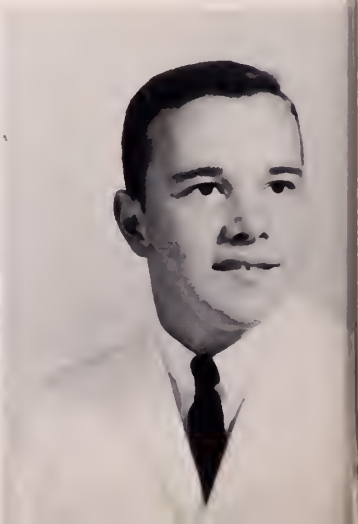

JACQUELINE LEE THOMPSON
"Jackie"
Class Vice-President 2, Class President 5; Commencement Marshal 4, Head Marshal 4; Latin Club 2; S.C.A. 1,2; Monitor Staff 2,3,4,5; Golden Link Staff 2, 3,4,5, Assistant Business Manager 4, Business Manager 5, Miss Golden Link Court 5; Girl's Monogram Club 3,4,5, Reporter 4; Beta Club 3,4,5; Beta Club Convention Delegate 4,5; Band 2,3, Majorette 2,3; Girl's State 4; May Court 5; Senior Superlative-Best All 'Round; Girl's Basketball Score Keeper 3,4,5.

ROBERT TERRY THOMPSON
"Terry"
Transfer student to Bluestone in 1962 from Battle Ground Academy Franklin, Tennessee. Dramatic's Club Play 5.

CAROLYN GREY TILLOTSON
"Carolyn"
Latin Club 2; F.H.A. 5.

HARRIET ELLEN TUCK
"Haddie"
F.H.A. 1,4,5; Choral Club 2,3,5.

TERRELL DAYTON VAUGHAN
"Terry"
Perfect Attendance 1,3; J.V. Football 2; Varsity Football 3.

ANNE FRANCES WILDMAN
"Anne"
Class Secretary 5; Latin Club 2; Monitor Staff 2,3,4,5; Golden Link Staff 3,4,5, Assistant Circulation Manager 4, Circulation Manager 5, Miss Golden Link Court 4; F.H.A. 1,4, Parliamentarian 1, Reporter 4; Beta Club Convention Delegate 3,4, Beta Club 3,4,5; Senior Superlative-Most Athletic; Perfect Attendance 1; Girl's Varsity Basketball 3,4,5, Co-Captain 5.

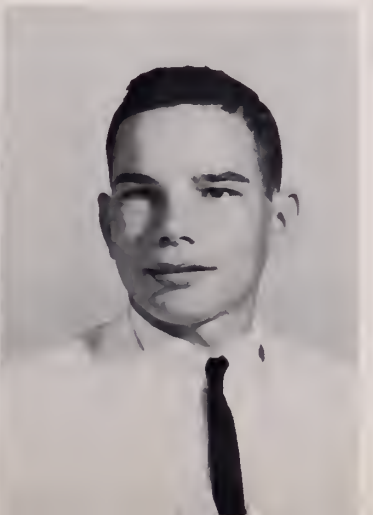

GRAHAM CHANDLER WILLIAMS
"Chandler"
Bus Driver 4,5; Commencement Marshal 4; Latin Club 2; S.C.A. 4,5; Monitor Staff 2,3; Beta Club 3,4,5, Beta Club Convention Delegate 5; Projector Club 1,2, 3,4,5; Band 1,2,3,4,5, Drum-Major 4,5; Boy's State 4; Senior Superlative-Most Likely to Succeed; Boy's Varsity Basketball Time Keeper 5.

JOSEPH REID WILLIAMSON
"Joe"
F.F.A. 1,2,3,4,5, Executive Committee 3, Degree Team 4, Secretary 5; Dramatic Club 4,5.

JOHN WAYNE WILSON
"Knob"
Bus Driver 4,5; F.F.A. 1,2,3,4,5; Boy's Monogram Club 4,5; Projector Club 2,3; Perfect Attendance 3; Track Team 2,3,4; J.V. Football 2; Varsity Football 3,4,5.

PHYLLIS ANNE WILSON
"Phyllis"
Latin Club 2; Dramatic Club 4,5; Choral Club 4,5.

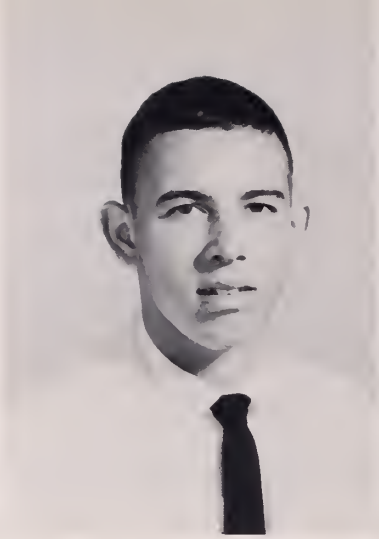

JAMES ARTHUR WINCKLER
"Wink"
F.F.A. 1,2,3,4,5, Executive Committee 1,2,3,4,5; Dramatic Club 5; Projector Club 1,2,3,4,5; Library Club 1,2,3,4,5; Perfect Attendance 2,3; Baseball 2.

MARY VERNON WINCKLER
"Mary"
Latin Club 2; F.H.A. 5; Beta Club 3,4,5; Perfect Attendance 2,3,4.

ELIZABETH LEE YANCEY
"Betsy"
Latin Club 2; Golden Link Staff 3; Beta Club 3; Choral Club 2; Perfect Attendance 1.

MARY EVELYN YANCEY
"Evelyn"
Latin Club 2; F.H.A. 3; 4-H Club 1,3,4,5; Art Club 1.

NOT PICTURED:
Thomas Hershman

Bibb Edwards-Suzanne Chandler
BEST SCHOOL SPIRIT

Barbara Pool-David O'Brien
FRIENDLIEST

SENIOR SUPERLATIVES

Arlene Boswell-Chandler Williams
MOST LIKELY TO SUCCEED

MOST INTELLECTUAL
Bobby Hawkins-Ellen Phillips

MOST TALENTED
Diane Greene-Nickie Collins

Jean Helms-Tom Burnett
BEST LOOKING

Lee Accettullo-Lannie Crump
MOST COOPERATIVE

SENIOR SUPERLATIVES

Jackie Thompson-Watt Moore
BEST ALL 'ROUND

MOST ATHLETIC
H. J. Newcomb-Anne Wildman

WITTIEST
Cay Elam-Mike Sizemore

PERIODIC CHART OF THE ATOMS
The Atoms Grouped According to the Number of Outer Valence Electrons
FISSION
CHEMISTRY WORKBOOK

JUNIOR CLASS

President . . . . . Gale Adcock
Vice-President . . . . . .Beth Hutcheson
Secretary . . . . . Janice Adcock
Treasurer . . . . . Esther Williams
Reporter . . . . . John Ritchie
Historian . . . . . Jimmy Puryear
Sponsors . . . . . .Mrs. Sylvia Gurley
Mrs. Mary Wood
Mrs. Bernice Owen
Mr. Berman Scott
Mr. Harvey Jeffreys

The Class of 1965 returned to Bluestone in September eager to participate in all activities. They anticipated a year that they would always remember.

The highlight of the year was the prom. Dues, a bake sale, and sponsorship of the Miss Bluestone Contest were all means of raising money for that traditional event.

The juniors applied themselves to such subjects as English, history, chemistry, geometry, Latin and French.

Publications, Beta Club, S.C.A. and 4-H Club occupied the extra time of many busy juniors.

Yes, the eleventh graders worked patiently to achieve that all important goal of becoming a senior.

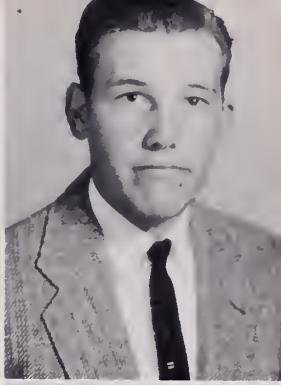

Becky Adcock
Sandra Ashworth

Gale Adcock
Mary Ellen Aktins

Janice Adcock
Wayne Averette

James Allgood
Anita Bailey

James Allgood
Judy Bass

Johnny Black
Bonnie Blanks
Algie Bowen

Cheryl Bowen
Frances Boyter

Rennice Bray
Elizabeth Brewer

Jane Brooks
Patsy Brooks
Dorothy Buchanan

Linda Buchanan
Mary Alice Cantrell

Elsie Bugg
Phil Carnes

Barbara Burnette
Charles Carter

Johnny Caknipe
Randy Carter

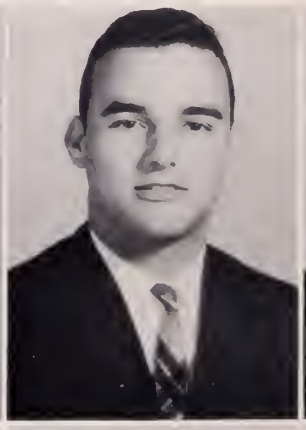

Ronnie Candler
Malda Chandler

Dorothy Clark
Linda Dagenhart

Joan Coghill
Dianne Daniel

Patsy Coleman
Charlotte Davis

Herbert Crews
Peter Davis

Elaine Crowder
Gena Deal

Randy DeBause
John Dick
Peggy Dodson

Dana Drozdowicz
Mary Dunn

Molly Easley
Glen Edwards

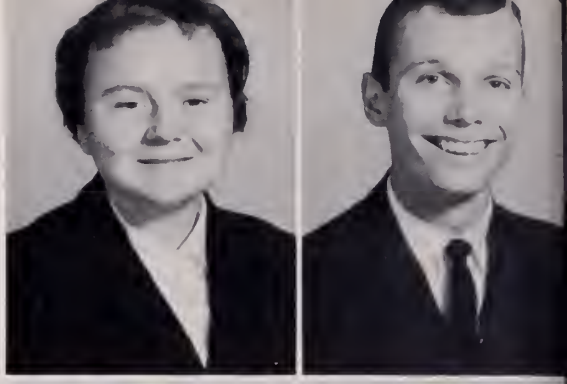

Barbara Elliott
Dorothy Elliott
Joan Elliott

Patsy Elliott
Wesley Garner

Brenda Falls
Carrie Lee Glasscock

Janet Fendley
Edwin Glazener

Randolph Flynn
Judy Gordon

Diana Frazier
Vivian Gordon

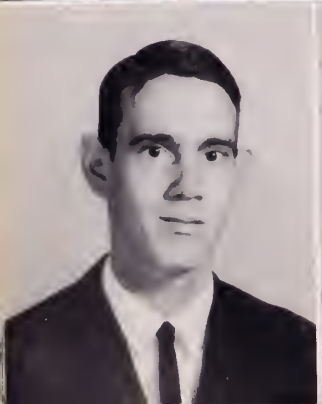

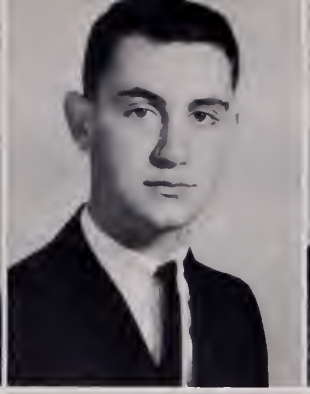

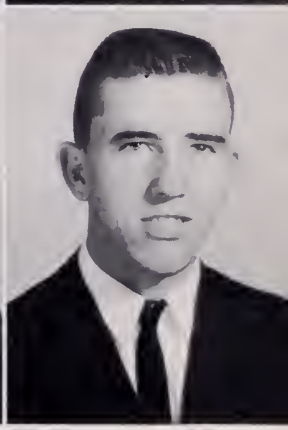

T. J. Gregory
Patricia Harris

Floyd Gryder
Ginger Hart

Jethro Guerrant
James Hazelwood

William Hackney
Jimmy Herndon

Lee Hall
Emery Hite

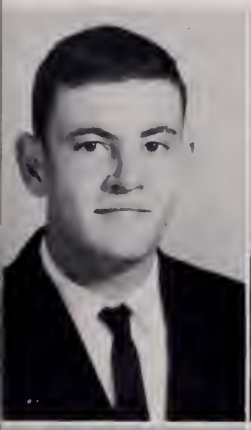

Larry Hite
Ronnie Hodges
Elizebeth Hoyle

Beth Hutcheson
Gracie Inge

Linda Jenkins
Curtis Johnson

Donna Joy
William Leach
Claire Lewis

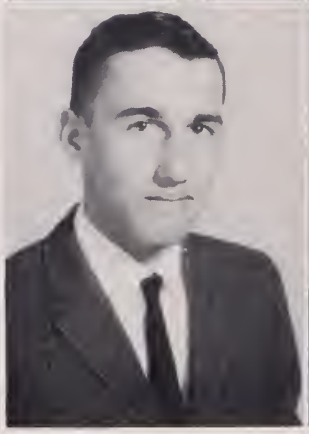

Cynthia Lowdermilk
Jennifer Moore

Tommy Luffman
Munsey Moore

James Matthews
Anne Moorefield

John McPeters
Braxton Morgan

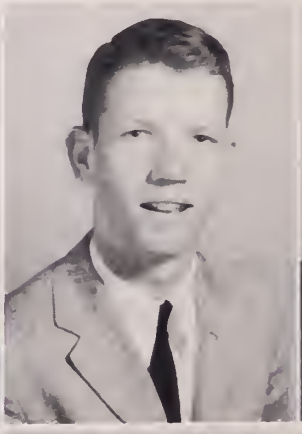

David McSwain
Larry Newcomb

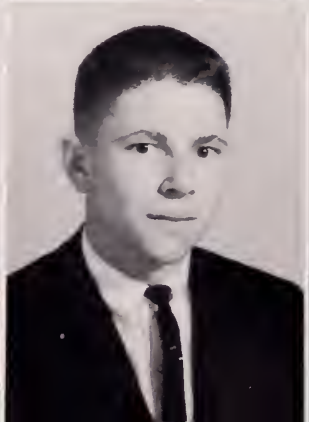

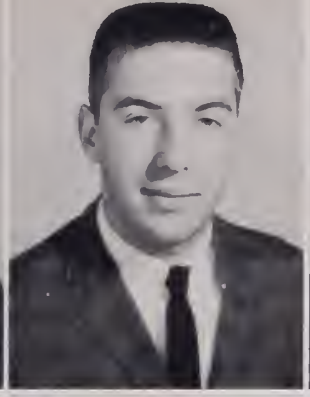

L. H. Newcomb
Shelia Newton

Andy Newton
Carol Pace

Joyce Newton
Irene Parker

Lewis Newton
Walter Parker

Richard Newton
Betty Parks

Shirley Parks
Charles Parrett
Shirley Phillips

Chris Pittard
Judy Poarch

John Pool
Arthur Poole

Bobby Pruitt
Jean Pruitt
Chantel Prezor

Jimmy Puryear
Mack Reams

Linda Puryear
George Reebals

Jimmy Ramsey
Linda Reese

Virginia Ramsey
Judy Rice

Ann Reams
Anne Riddle

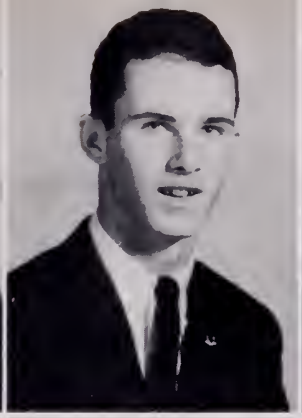

Judy Riggan
Nancy Royster

John Ritchie
Harrison Skipwith

Archie Roarch
Eddie Smart

Stevie Roberts
Patricia Smiley

Carolyn Rogers
Dannie Smith

Kay Smith
Nancy Jane Smith
Phyllis Smith

Betty Jane Stemeridge
Diane Stratton

Gene Talbott
Melvin Thomas

Sonny Thomas
Betty Thomasson
Nancy Thompson

Willie Thompson
Guy Walton

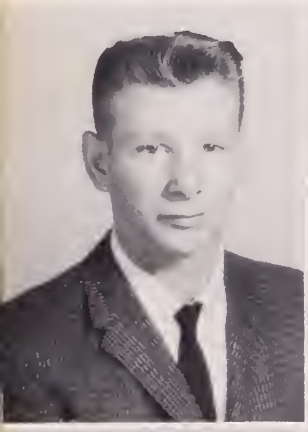

Martha Tisdale
Ann Webb

Sue Tisdale
Earl West

Hope Turner
Ronald West

Dorothy Vaughan
Wilford West

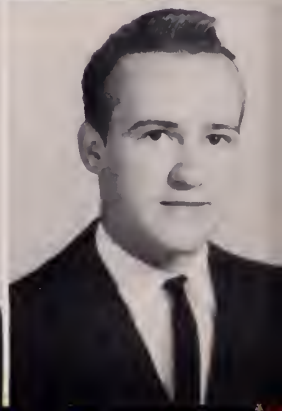

Dorothy Wilbourne
Hilda Williams

Janet Wilbourne
Ray Williams

Ann Wilkerson
Stanley Williams

Carolyn Wilkerson
Brenda Williamson

Esther Williams
Curley Williamson

Bill Wilson
Stella Wilson
Martha Winn

Mary Anne Wood
Libby Woods

Harry Yancey
Larry Yancey
Linda Yancey

Willard Yeates
Mike Zava

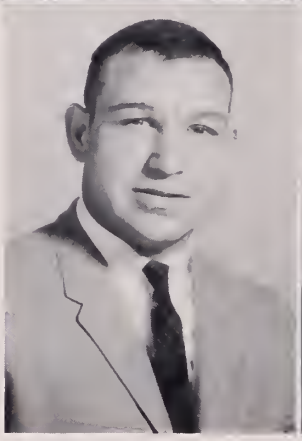

Miss Batts' eleventh grade English class is one of the juniors' favorites.

History isn't always as boring when Miss Johnson teaches it.

UNITED STATES AS A WORLD POWER
AFTER SPANISH-AMERICAN WAR

TENTH GRADE

President . . . . . Ellen Newcomb
Vice-President . . . . . David Griffith
Secretary . . . . . Donna Accettullo
Treasurer. . . . . Trudie Jaber
Reporter . . . . . Gene Smith
Sponsors . . . . . Miss Polly Batts
Miss Nancy Collins
Miss Mary Copley
Mrs. Elizabeth Stumps

The Class of '66 returned to Bluestone in September with enthusiasm to begin a year of hard work, spiced with fun. After the election of class officers, the sophomores prepared to finance their prom next year by collecting dues and holding a very successful Christmas dance.

As the students began to consider careers, they took preparatory courses. The college-bound students studied English, Latin, and algebra. Other courses included agriculture, business, and industrial arts.

The sophomores participated in extracurricular activities such as the S.C.A., the GOLDEN LINK, the MONITOR, and the Monogram Clubs.

Donna Accettullo
Lynda Adcock
Jimmy Allen

Jean Anderson
Jean Armes
Wayne Ayers

Douglas Blanks
Frankie Bracey
Mamie Bristow

Barbara Blanton
Judy Brame
Evelyn Bruce

Cora Boswell
Lillian Brankley
Robert Bryson

Joan Bowden
Ellen Brewer
Ricky Buchanan

Betty Bowen
James Brewer
John Burch

Martha Bowen
Joe Brewer
Betty Jo Burnette

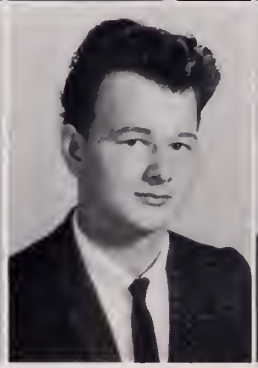

Linda Cantrell
Jimmy Cooke

Bonnelle Carter
Eddie Crowe

Judy Carter
Barbara Daniel

Gray Chandler
Melva Davis

Billy Collie
Charles Dellinger

Betty Compton
Danny Deskins

Mack Elliott
Sarah Emory
Roy Garrett

Johnny Glasscock
Marilena Glazener
Joe Gomer

David Griffith
Doris Hall
Susan Hall

Ann Harris
Dennis Hayes
Jerry Hayes

Brenda Hite
Elaine Hite
Julius Hite

Russell Hope
Lynnwood Inge
Nora Jones

Mark Howerton
Tracey Inge
Billy Judy

Euland Hoyle
Trudie Jaber
Debra Kemp

Gerald Hudson
Doris Jacobs
Ailine Loftis

Henry Hunter
Wanda Johnson
Irene Loftis

Jerry Inge
Harold Jones
Sandra Magann

Bobby McGee
Morgan Moss

Martin Mills
Ellen Newcomb

Milton Mills
Lottie Newsom

Eddie Moore
Charles Newton

Mike Moore
Daphine Newton

Steve Morris
John Nichols

Connie Nicholson
Joe Overby
Jane Owens

Christine Panther
Betsy Parker
Martha Parker

Susan Payne
Claude Peterson
Joan Presson

John Price
Judy Puryear
Ray Reese

Michelle Rickman
Wayne Roberts
Frances Rothell

Bobby Seamons
Joyce Simmons
Linda Stevens

Harrison Seamons
Judy Slaughter
Tommy Taylor

Lois Seamons
Gene Smith
Sue Thacker

Fulton Seay
Lee Smith
Sandra Thorpe

Deborah Semones
Scottie Smith
Steve Tuck

Iva Shelton
Wade Stembridge
Janice Walker

Cleo Wilkinson
Louise Worley

Brenda Williams
Delores Yancey

Linda Williams
Jimmy Yancey

Wayne Wilmouth
Linda Yancey

Lonnie Woods
George York

Phyllis Woodson
Joyce Young

Latin requires much studying as these sophomores know.

Tenth grader, Ricky Buchanan, demonstrates his algebra ability.

Pater Noster
Pater noster, qui es in caelis, sanctificetur nomen tuum: adveniat regnum tuum: fiat voluntas tua sicut in caelo, et in terra. Panem nostrum quotidianum da nobis hodie: et dimitte nobis debita nostra, sicut et nos dimittimus
SING
TIN

NINTH GRADE

President . . . . . Marlise Blanks
Vice-President . . . . . .Patricia Lenhart
Secretary . . . . . Genie Hutcheson
Treasurer . . . . . Carol Thompson
Reporter . . . . . .Rebecca Frazier
Sponsors . . . . . Mrs. Jo Anne Andrews
Mrs. Bernice Fussell
Miss Martha Butcher
Mrs. Rachel Pixley

As the Class of '67 entered their 1963-64 session in September, they looked forward to the new opportunities that they would have as freshmen. They could now take more advanced subjects such as algebra, Latin, biology, geography, and business mathematics. These subjects would carry them into the many fields that they might wish to explore and maybe someday enter.

Besides taking new subjects, ninth graders participated in more school activities. These included the GOLDEN LINK staff, MONITOR staff, S.C.A., J.V. football, J.V. cheerleading, F.F.A., and F.H.A.

The class elected their officers who began making plans for that "big day" when they could give a Junior-Senior prom. The freshmen started by selling magazines and then candy.

With another year behind them, the Class of '67 greet the future with open minds, ready to meet the goals they have set.

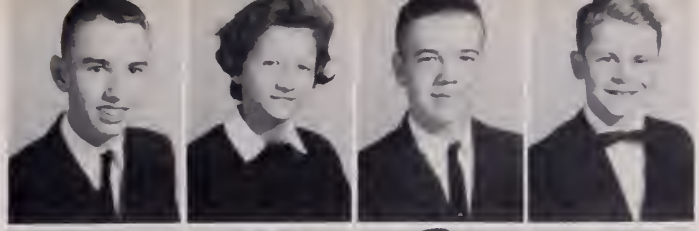

James Adams
Joyce Allen
Patrick Allgood
Berry Arrington

Jerry Arrington
Tinker Ashworth
Linda Ayers
Edward Bailey

Phyllis Blankenship
Marlise Blanks
Melvin Bowen
Sanford Bowen

Nancy Breedlove
Doris Brewer
Verna Mae Bridges
Paige Brinkley

Barbara Bruce
Edith Buchanan
Nancy Buchanan
Henry Bunn
Mary Bunn

Vickie Burton
Linda Byrd
Grey Clark
Wyc Cole
Martha Coleman

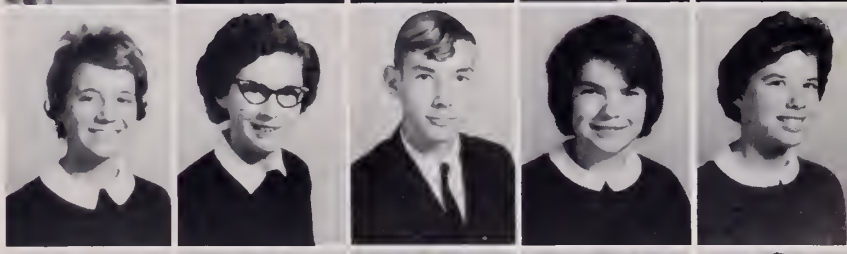

Beverly Colgate
Nancy Collis
Jerry Cooke
Billy Cottrell
Robert Cottrell

Kathy Crudup
Butch Davis
Jane Ross Davis
Dottie Dean
Tommie Dixon

Hilda Duckworth
Paul Duffer
Carol Ann Dunn
Sandra Edgerton

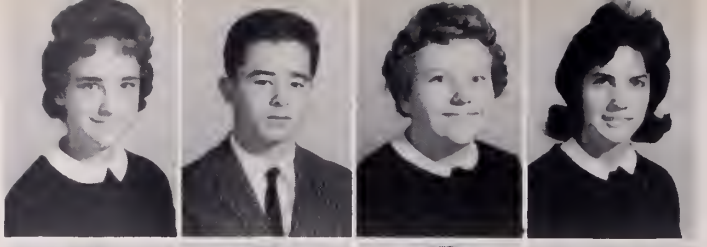

Rebecca Edwards
Betty Jane Elam
Norma Elliott
Paul Elliott

Tommy Emory
Janet Evans
Patricia Flynn
Ruby Fossett

Rebecca Frazier
Linda Garner
Sally Gill
Phillip Glassco

Gene Green
Jennifer Hale
Mary Ellen Hamblin
Brenda Harris
Roger Hart

Pam Hastings
Stephen Hatcher
Judy Hayes
Charles Hazelwood
Virginia Herndon

Phyllis Hershman
Allen Hite
Kathy Hite
Tommy Hudson
Betty Huss

Genie Hutcheson
Shirly Inge
Linda Grey Johnson
Robert Jolly
Jackie Jones

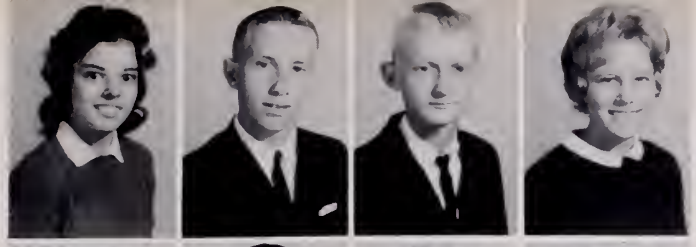

Brenda Jean Lanyon
Ronald La Prade
Thomas Lawson
Patricia Lenhart

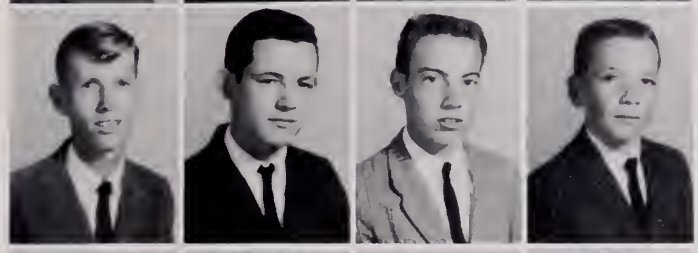

Bobby Lloyd
James Loftis
John Love
Larry McPeters

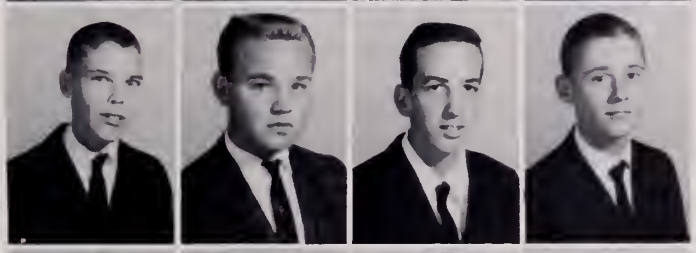

Andy Montague
Eddie Moore
Barry Morgan
Charles Morningstar

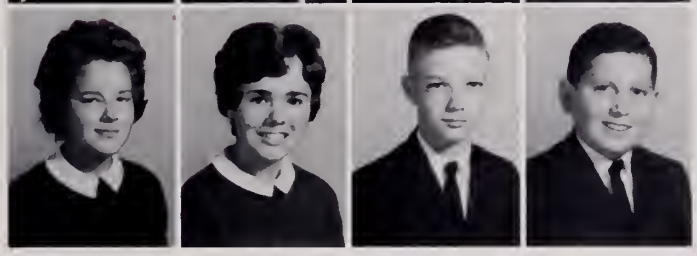

Annette Morris
Joette Morris
Jack Neal
Thomas Newby

Wade Newsom
Brenda Nichols
Kenneth Orr
Kay Owen
Tommy Park

Wayne Pennell
Dianne Pittard
Lynda Pixley
Kenneth Pruitt
Roger Queen

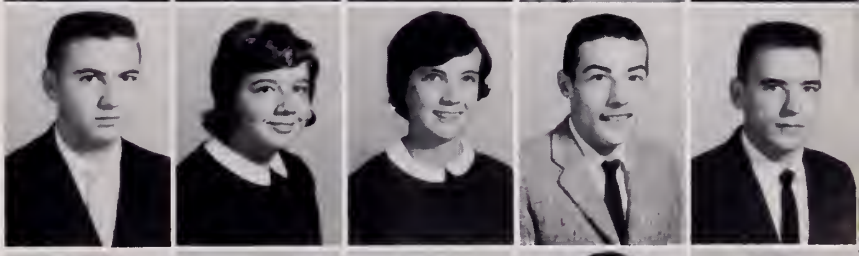

Weldon Ramsey
Betsy Rice
James Riggan
Marvin Riggans
Harriett Robinson

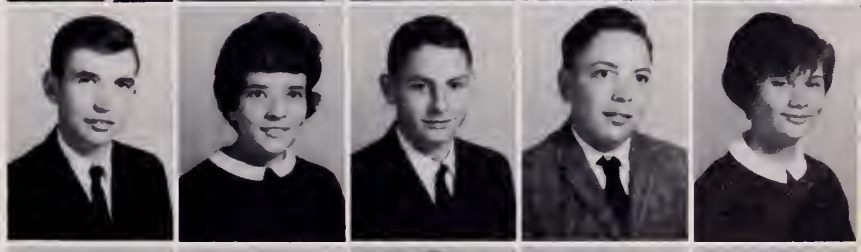

Jimmy Robinson
Jimmy Rogers
Eunice Sanders
Jean Seamons
Bowman Seaton

Melvin Seay
Ronnie Seay
Jerry Smith
Dorothy Strum

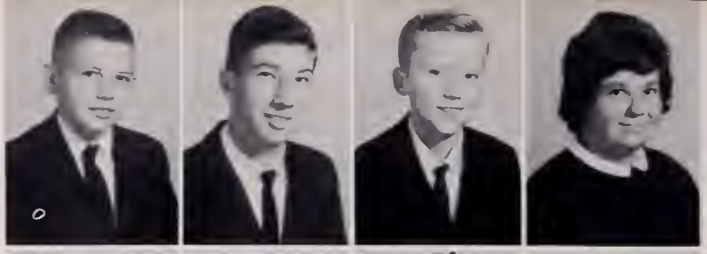

Nancye Tarry
Teresa Thames
Sandra Thomas
Timmy Thomas

Carol Thompson
Mildred Tuck
Patsy Tuck
Presley Tuck

Joseph Vaughan
Michael Wagstaff
Cecil Walker
Betty Wall

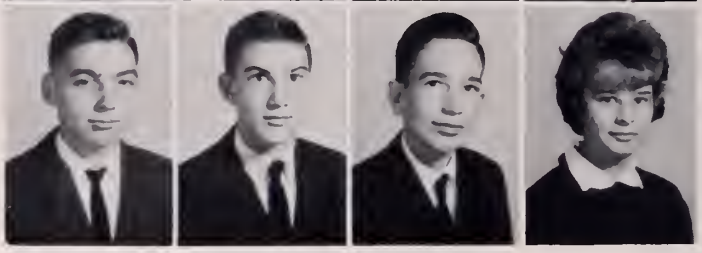

Reid Watkins
Jerry Wilbourne
Dougie Wilkinson
Bonnie Williamson
Randy Williamson

Billy Willis
Samuel Winkler
Robert Woltz
Lee Yancey
Ann Yeates

Andy Young

NEATNESS
COUNTS

SITTING: Ray Thompson, Jackie Chappell. STANDING: Wayne Lenhart, Connie Pittard, Elizabeth Holt.

EIGHTH GRADE

President . . . . . Ray Thompson
Vice-President . . . . . Jackie Chappell
Secretary . . . . . Wayne Lenhart
Treasurer . . . . . Connie Pittard
Reporter . . . . . Elizabeth Holt
Sponsors . . . . . Mrs. Laura Bragg
Mrs. Helen Gregory
Mrs. Mary Lenhart
Miss Patty Tweed
Mr. James Crump
Mr. Fredrick Heidloff

In September a group of bewildered, but smiling, new students entered Bluestone for the first time. They were members of the Class of '68. From them will come new ideas and leaders.

Confused at first with the new life at Bluestone, they proceeded to learn the changing of classes and teachers. As the year progressed they began to take part in extracurricular activities. Among them were the S.C.A., J.V. football and basketball, and J.V. cheerleading.

Now the Pre-freshman Class eagerly awaits the beginning of a new school year, when they, as upperclassmen, can welcome the new eighth graders.

Betsy Adams
Wayne Adams
Nancy Adcock
Mike Allgood
Roy Anderson

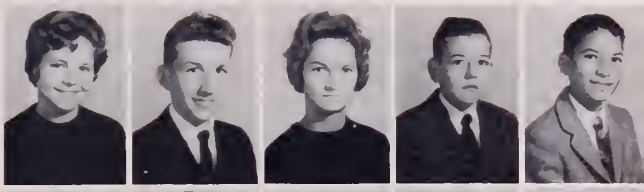

Morris Ashworth
Susan Ashworth
Jimmy Atkins
Beverly Bass
David Beam

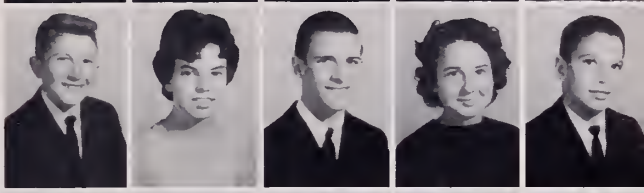

Doris Jean Bell
Butch Berry
James Bigger
Paul Billings
Kenneth Blankenship

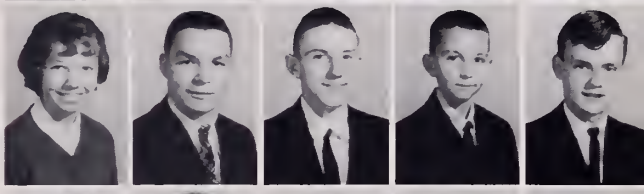

James Bohannon
Deborah Boldin
Wallace Bowen
Cecil Bowman
Jackie Brame

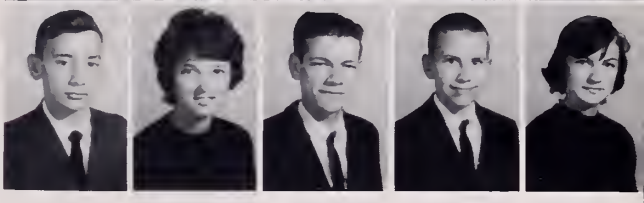

Alice Brewer
Nancy Brewer
Carl Bruce
Linda Bryson
Eddie Buchanan

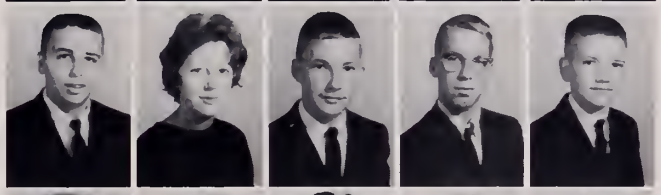

Larry Bugg
Dianne Bunn
Michael Burnett
Willie B. Butler
Tommy Cabaniss

Jean Caknipe
Dawn Campbell
Martha Carter
Mary Frances Carter
Tommy Chandler

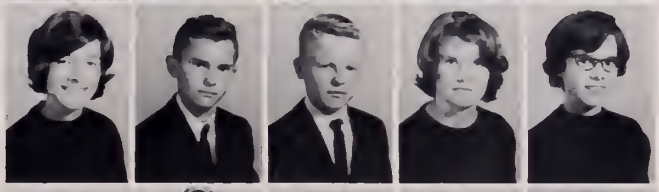

Jacky Chappell
Phil Clark
J. B. Coghill
Barbara Cole
Carolyn Colgate

Gloria Collins
Linda Crawley
Sarah Dagenhart
David Day
Betty Susan Dayberry

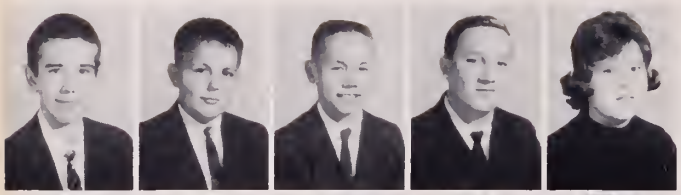

Jimmy Dellinger
Edward Dodson
David Driggs
Roger Duffer
Sandra Dunn

Frankie Easley
Sue Edwards
Jackie Elliott
Ricky Fisher
Carolyn Fossett

Susan Garland
Buddy Garner
Barbara Garrett
Donald Garrett
Joanne Garrett

Kathy Glover
Kip Gordon
Judy Green
Patricia Green
Phillip Gregory

Frances Hale
Michael Hodges
Elizabeth Holt
Bonnie Hudson
Gray Hudson

June Huff
Charles Jackson
Anita Johnson
Larry Johnson
David Jones

Michael Jones
David Joy
Jesse Judy
Sonny Keene
Roger Kirk

Edward Kizer
Linda Lacks
James Lail
Harold Leach
Wayne Lenhart

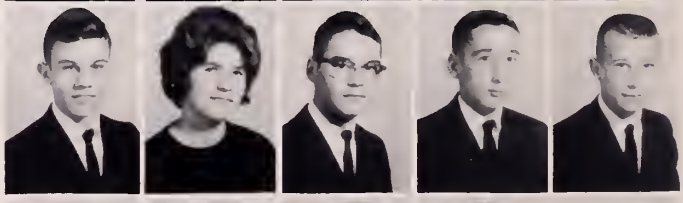

Lee Lowrance
William Lowrance
Ida Love
Joan McAbee
Bill McBride

Jerry McGrew
Claude McKinney
Joanne Morgan
Fredrick Morris
Phil Morris

Brenda Morrison
Gray Moss
Betty Newton
Virginia Nichols
Rebecca Overby

Delores Owen
James Owen
Paul Owen
Shirley Owen
Ida Parrish

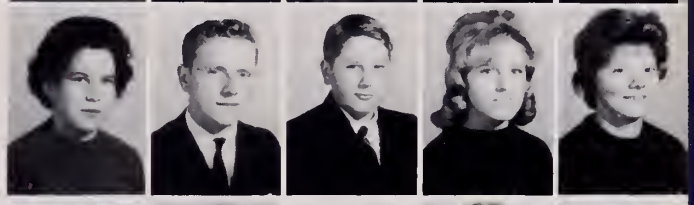

Beth Parks
Edith Parrett
George Pennell
Connie Pittard
Del Pool

Jean Poteat
Kenny Powell
Beverly Price
Randy Puryear
George Queen

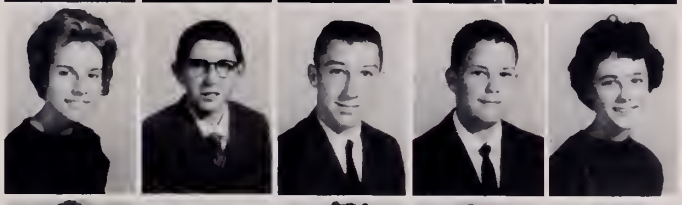

Joan Reebals
Wayne Reese
Ricky Rickman
Harry Ritchie
Jane Scott

Mary Jane Seaton
Douglas Seay
Julia Ann Seay
Jean Shearin
Barry Simmons

Wright Sizemore
Elaine Smith
Hutch Smith
John Smith
Ivery Spraggins

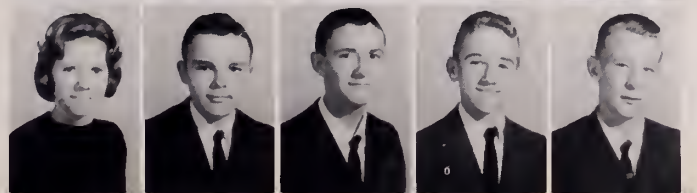

Geraldine Stembridge
Thomas Stembridge
James Stroud
Dennis Talbott
Charles Thompson

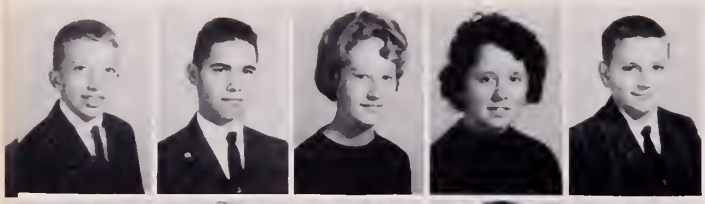

Ray Thompson
Kenneth Thorpe
Mable Tillotson
Brenda Tipton
Joe Tisdale

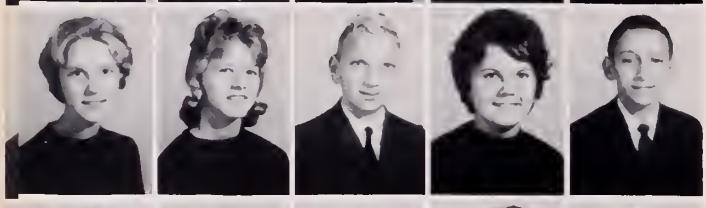

Patricia Tuck
Barbara Tucker
Charles Vaughan
Jane Walker
Allen White

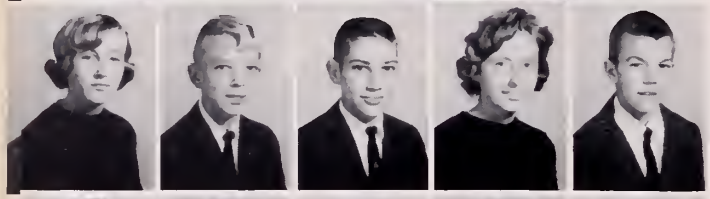

Louise Whitt
Steve Wilbourne
Billy Wilkins
Frances Wilkinson
Billy Williamson

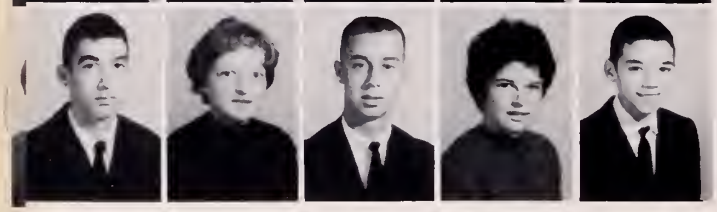

Albert Williamson
Patricia Williamson
Kent Wilmouth
Connie Wilson
William Wimbush

Donna Woody
Betty Yancey
Donna Kay Yancey
Linda Yancey
Russell Yancey

Stan Yancey

Hutch Smith points out a science exhibit
to his fellow classmates.

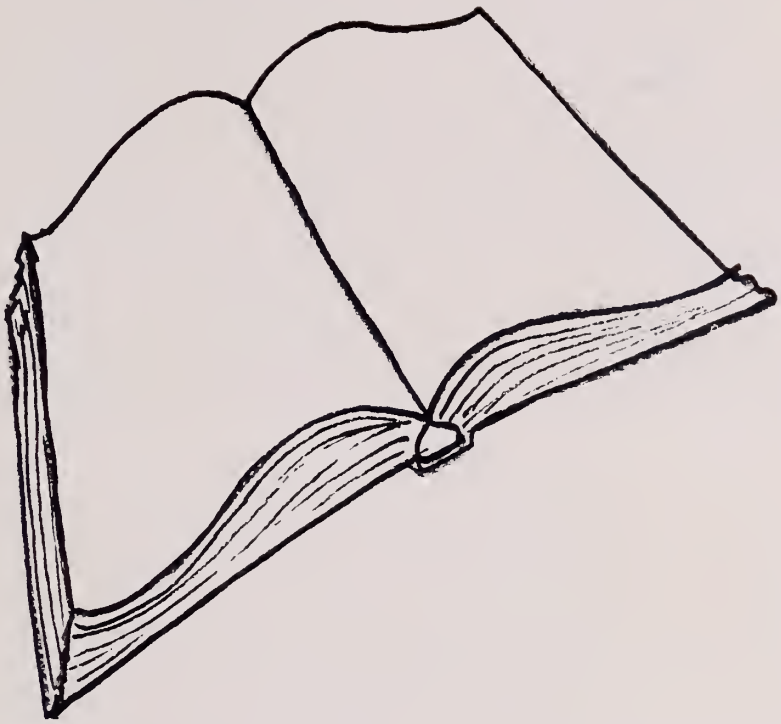

The education departments of Bluestone offer to each student a wide range of study. The student may choose studies which assist him in planning his particular career.

Academics

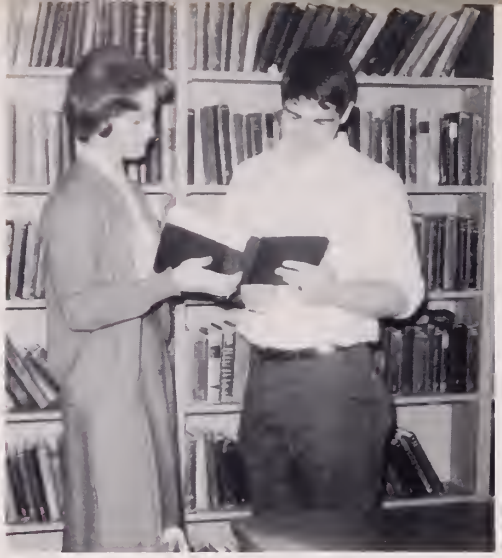

Miss Batts, who teaches eleventh grade English and American literature, aids Jimmy Ramsey in his search for short stories by American authors.

STUDENTS IN LANGUAGE AND SOCIAL STUDIES

The Language Department at Bluestone consists of five courses in English, two in French, and three in Latin. The students who took these classes this year found that they were often required to do projects.

In addition to studying grammar and English literature, Mrs. Hilda Collins' senior English students made literary maps and illustrated notebooks and wrote term papers. Miss Ann Shirley Johnson, Miss Polly Batts, Miss Nancy Collins, Miss Patty Tweed, Miss Martha Butcher, and Mrs. Elizabeth Stumps also required their English pupils to prepare creative projects.

An important part of Mrs. Laura Bragg's French program was the French scrapbook. The French I students were required to make a scrapbook, including anything pertaining to France. However, the French II classes were required to do an illustrated theme about a phase of French life or history.

The Latin students of Mrs. Bernice Owen gained a background in Roman life and customs as well as a knowledge of the language. In order to do this, the pupils were required to make reports on assigned topics. Bluestone for the first time had a class in Latin III who studied Cicero and his four Orations against Cataline.

Latin I students study this foreign language to improve their cultural background, as well as their English vocabulary.

Scottie Smith illustrates how literature is an escape from the real into the imaginary as she gives an oral book report to her English class.

Mr. Blane points out to Wilford West and his World History class the locations of the early civilizations in Europe and Asia.

LEARNED THROUGH ILLUSTRATIVE PROJECTS

The Social Studies Department offered a variety of courses in history and government. Mr. O. B. Crowder, Mr. James Crump, Miss Arlene Sheffield, Miss Ann Shirley Johnson, Mrs. Elizabeth Stumps, and Mr. Edward Blane convinced their students that history and government affect the lives of everyone.

Miss Sheffield required her Virginia and United States History pupils to turn in two illustrative projects this year, one each semester. These projects had to illustrate something that the students had studied.

Miss Johnson stressed to her students the importance of being up-to-date on our national and world problems and required each of them to enter weekly news articles in a current events notebook.

The senior government students learned about the governing bodies of our state and nation while the ancient history classes studied the earliest forms of civilization and government.

Mr. Blane discusses the coming presidential elections and how earlier history is related to modern politics.

Miss Johnson and Larry Hite narrate to the U.S. History class the national and international current events of the week.

Bibb Edwards, equipped with protractor, compass, and colored chalk and using his knowledge of constructing geometric figures, decorates the blackboard for Christmas.

MATH AND SCIENCE

Although mathematics is a very old science, many new theories and teaching techniques have been introduced in the past few years. Miss Maria Choca, Mrs. Jo Anne Andrews, Mrs. Rachel Pixley and Mr. Don Schley have put these theories into practice at Bluestone this year.

Eighth graders learned new methods in fundamental math, while upper classmen studied higher math. The Algebra I and II classes concentrated on getting a good background in the principles of algebra, but the Algebra III class branched out to include such college preparatory topics as the slide rule and the theory of sets.

The plane geometry classes found geometry very different from other forms of mathematics. While they learned theorems and proved problems, the solid geometry and trigonometry class struggled with prisms, spheres, and trignometric functions.

Miss Choca instructs Johnny Harris in advanced algebra, preparing him for complicated mathematics in his future college studies.

Johnny Smith and Jane Walker demonstrate the refraction of light in a Science 8 class.

DEPARTMENT GROWING

In the space-age in which we live, science is of great importance. This year Bluestone offered courses in general science, biology, chemistry, and physics.

Mrs. Helen Gregory gave the eighth grade students instruction in general science. Mr. Harvey Jeffreys and Mrs. Bernice Fussell taught biology. Mr. Jeffreys also taught chemistry and Miss Maria Choca taught physics.

The biology classes studied the life processes of plants and animals and the students were rather squeamish when the time for disecting came.

The study of elements was the main interest of the chemistry students. They conducted many experiments and demonstrations to supplement their study.

Although the physics course was not new at Bluestone, it was renewed this year after being discontinued for a year. The students worked on practical problems and also performed experiments with the newly purchased equipment.

Students in biology class are previously shown what they will discover when disecting an earth worm.

Gaynelle Newton and Larry Carter experiment with light and prisms in Miss Choca's physics class.

Mr. Horton shows his industrial arts students the techniques of art in industry.

Marvin Riggins and Wilford West practice skills in wood working which they have learned in class study.

VOCATIONAL COURSES GIVE

Students taking agriculture or industrial arts gained practical experience for later use in factory work and operating farms.

Mr. Donald Propst, Mr. Alfred LeGrand, and Mr. J. O. Clay taught agriculture this year. They instructed the boys in many different phases of the subject. Some of the topics which they studied were farm management, care and use of the tractor and other farm machinery, and factors to look for when purchasing a farm.

Students who took mechanical drawing and industrial arts found that these courses provide instruction as well as an opportunity to use the knowledge that they have acquired. Mr. William Horton, who taught mechanical drawing, is also the head of the Industrial Arts Department.

The mechanical drawing classes studied lettering, the different types of lines, and perspective drawing. They learned to draw objects from different views and to picture them in space.

The boys taking industrial arts learned the skills of wood working and metal working. In classroom they learned the fundamentals of their work, and in the shop they put them into practice.

Nickie Collins and Carol Hastings design a template as one of their joint projects for the mechanical drawing class.

Jane Walker learns from Miss Copley design stitching and how to work button holes.

STUDENTS PRACTICAL EXPERIENCE

Bluestone girls learned many important things about being a homemaker in the home economics classes taught by Mrs. Mary Virginia Wood, and Miss Mary Copley. They not only practiced cooking and sewing, but they also discussed fashions, personal appearance, child care, and home furnishings.

Many Bluestone girls won fair prizes for their accomplishments. Individual projects were required and write-ups and pictures were sent into the state and national F.H.A. magazines.

Also, each week home economics students entered an article on some phase of home life in the local newspaper.

A bulletin board designed by F.H.A. members calls to the attention of all Bluestone students a "Focus on Family Life."

Judy Riggin, president of the Bluestone Future Homemakers of America, takes charge of a meeting of the entire organization of Home Economics students.

Mr. Owen and Mr. Connor prepare the choral club and band for Bluestone's traditional Christmas concert.

ELECTIVES AND PHYSICAL

A student at Bluestone may take art, dramatics, band, or choral club as an elective. These courses provide the student with enjoyment, as well as an opportunity for talented students to express themselves.

The band, under the direction of Mr. Walter Conner, participated in parades, gave half-time shows at the football games, and played in concerts. They also sent representatives to All-State Band and competed in the State Band Festival.

The Choral Club, directed by Mrs. Elizabeth Owen and Mr. Conner, participated in the band-choral club concert, sang in assemblies, and performed at Commencement.

Mr. Harvey Jeffreys taught the dramatics class the art of speech-making as well as acting. This year the dramatics class produced the three-act play, "You Can't Take It With You" in November and a one-act play in the spring.

Many students enjoyed the art classes taught by Mr. Frederick Heidloff. They not only drew, but they also knitted, wove baskets, and made other creative objects.

Larry Newcomb acts out his expressions and lines as Mr. DePinna in a practice of "You Can't Take It With You."

A puppet show, "Animal Farm," is given by J. B. Coghill and Jean Poteat to Art I students using paper maché characters.

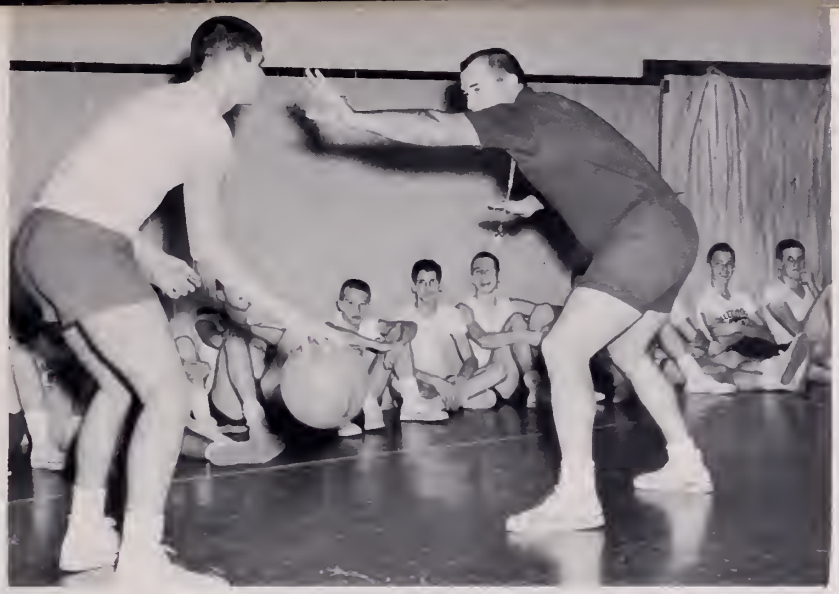

Coach Jackson guards Eddie Crow in a demonstration to the boys' physical education class of the winning skills of basketball.

EDUCATION PROVIDE ENJOYMENT

The Physical Education Department not only provides the student with an opportunity for play, but it also gives him the exercise that he needs to be physically fit. Boys and girls in the eighth, ninth, and tenth grades are required to take physical education.

The physical education directors this year were Mr. Don Jackson, Mr. Don Schley, and Miss Brenda Langdon. The boys and girls alternated with health and classroom instruction one day, and the actual playing of team and individual sports the next.

Students had an opportunity to learn to play many different sports in this class. In the fall the boys played football and girls played soccer. Both groups had basketball, tumbling, and volleyball in the winter and softball in the spring.

The Physical Education Department also supervised the physical fitness tests which were given to all students.

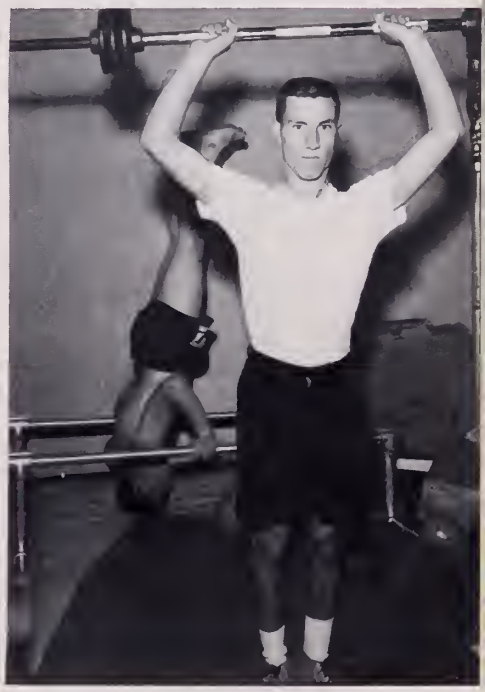

Claude Peterson and Lonnie Woods practice daily body-building exercises in the physical fitness program of the gym classes.

Rebecca Frazier and Dottie Dean oppose Carol Thompson and Linda Johnson in a ping-pong game, one of the team sports played by girls' physical education classes.

Mrs. Lenhart observes as her students take down in shorthand a letter, dictated on the record, which they will later transcribe.

BUSINESS DEPARTMENT PREPARES STUDENTS FOR CAREERS

The Business Department at Bluestone offered a variety of courses for 1963-64 that prepared the student for the future so that he may either apply for a job or attend a business school upon graduation. Mr. Berman Scott, Mrs. Sylvia Gurley, and Mr. Don Schley were instructors in the Business Department.

Mr. Scott's bookkeeping classes gained skill by using practice sets while his office practice students worked with actual office machines. Typing I pupils learned to use the typewriter efficiently, and the students taking Typing II practiced on various business forms and tried to achieve greater speed and accuracy.

The first-year shorthand classes concentrated on learning the symbols and writing them correctly, and the second year class concentrated on gaining speed in taking dictation and transcribing.

Mr. Scott stresses to his bookkeeping students the importance of neat and efficient work in business.

Barbara Elliott strives for speed and accuracy on a timed writing in Typing II class.

The clubs and organizations of Bluestone carry on the tradition of the school in teaching leadership, cooperation, and organization. They bring prestige and honor to the school through competition with other organizations throughout the state. In previous years, the clubs have earned many awards.

Organizations

STUDENTS REPRESENTED

SCA OFFICERS--FIRST ROW: Gail Adcock, Secretary; Watt Moore, President; Mr. Donald Propst, Sponsor. SECOND ROW: Marlise Blanks, Reporter; Jimmy Puryear, Vice-President; Donna Accettullo, Treasurer.

The Student Cooperative Association is made up of all Bluestone students. Watt Moore, the president, leads this organization with the help of the executive council and homeroom representatives. All constantly work toward high goals to make the SCA a more perfect and stable organization.

This year the SCA adopted safety as their main objective. To promote this safety program, the SCA sponsored an assembly program.

Other projects which have kept these students busy during the year have been a placing plaques at the front of the school, remodeling the showcase, and beginning a campaign to get more bleachers for visitors.

An important aim of the SCA this year was to make all students feel an important part of the Student Cooperative Association.

SCA Sponsors Annual Homecoming

THROUGH SCA

The SCA sponsored such activities as the White Christmas, May Day Celebration, Homecoming festivities, morning devotions, the blessings in the cafeteria, assembly programs, and various projects.

The SCA's purpose is to continually promote good school spirit and sportsmanship, to improve school morale, and to provide for the general welfare of all Bluestone students.

Watt Moore, President

Needy helped through the White Christmas program.

MEMBERS--FIRST ROW: Mr. Donald Propst, Munsey Moore, Margaret Pennington, Ann Moorefield, Edith Skipwith, Frances Rothell, Jimmy Puryear, Watt Moore. SECOND ROW: Shirley Owen, Jane Ross Davis, Scottie Smith, Barbara Elliott, Malda Chandler, Linda Jenkins, Malise Blanks, Gale Adcock. THIRD ROW: Chandler Williams, Harris Lee Seaton, Johnny Smith, Hutch Smith, Tinker Ashworth, Wayne Pennell, Charles Newton, Donna Accettullo.

Mrs. Rachel Pixley, Sponsor

HONOR STUDENTS

The purpose of the Beta Club, a national service organization, is to encourage scholarship, leadership, patriotism, helpfulness, and school spirit. To become a member of this club a student must maintain a B average in each subject.

This year the club members were composed of only juniors and seniors.

An impressive induction ceremony was held on December 3, 1963, for the ten new members, who increased the total membership from forty to fifty. This program symbolized the function of a local club in comparison to a strong wheel.

A new work program was instituted for the main purpose of making a more active club. Each member was required to earn two points.

Among the possible jobs were: posting menus, arranging bulletin boards, and selling cokes at home basketball games.

Fifteen delegates attended the State Convention at Hotel Roanoke in Roanoke, Virginia, on March 13 and 14.

OFFICERS: FIRST ROW--Mrs. Rachel Pixley, Sponsor; Lee Accettullo, President; Malda Chandler, Vice-President; Claire Lewis, Secretary. SECOND ROW--Harris Lee Seaton, Treasurer; Beth Hutcheson, Reporter; Betty Thomasson and Chandler Williams, Members at large.

MEMBERS--FIRST ROW: Lee Accettullo, Malda Chandler, Claire Lewis, Harris Seaton, Beth Hutcheson, Linda Jenkins, Betty Thomasson, Ronnie Hodges. SECOND ROW: Dana Drozdowicz, Elizabeth Brewer, Ann Moorefield, Dorthy Buchanan, Betty Griffin, Becky Russell, Linda Puryear, Jane Ellis, Dianne Greene, Martha Winn. THIRD ROW: Patricia Smiley, Elaine Crowder, Dianne Frazier, Ann Wildman, Carolyn Hite, Mary Winkler, Gaynelle Newton, Bobby Hawkins, Ellen Phillips, Arlene Boswell. FOURTH ROW: Kay Smith, Judy Poarch, Mary Atkins, Nancy Royster, Esther Williams, Martha Tisdale, Linda Yancey, Bonnie Blanks, Joan Spain, Jackie Thompson, Marvin Thews, Dianne Daniels. FIFTH ROW: Peggy Dodson, Johnny Harris, Jimmy Puryear, L. H. Newcomb, John Ritchie, Mike Zaba, John Pool, Ronald West, Suzanne Chandler.

DEVELOP WORK PROGRAM

FIRST ROW: Lee Accettullo, Sue Tisdale, Nancy Jane Smith, Arlene Boswell, Suzanne Chandler, Jackie Thompson, Dottie Dean, Esther Williams, Judy Gordon. SECOND ROW: Judy Hunter, Betty Griffin, Lannie Crump, Bobby Hawkins, Peggy Dodson, Phyllis Smith, Linda Puryear, Linda Jenkins, Carol Hastings, Gayle Adcock, Claire Lewis, Donna Joy. THIRD ROW: Ellen Phillips, Anne Wildman, Sarah Emory, Beth Hutcheson, Mary Anne Wood, Harriet Robinson, Bobby Falls, Mary Lee Hite.

JOURNALISM FLOURISHES AT BLUESTONE

ARLENE AND BOBBY CO-EDIT THE MONITOR

The Journalism Club publishes the MONITOR, the monthly school newspaper now in its ninth volume.

Reporters won staff positions by a competitive journalism test given in the spring.

Advertisements and subscriptions financed the MONITOR, which has yet to be in the red. Each year's staff has tried to make improvements in this school publication.

A member of the Southern Interscholastic Press Association, THE MONITOR sent delegates to the press convention held at Washington and Lee University in April. In the past judging sponsored by SIPA, THE MONITOR has won achievement, honor, and first place awards.

OFFICERS: Donna Joy, Sports Editor; Arlene Boswell, Co-Editor; Claire Lewis, Assistant Business Manager; Mary Ann Wood, Business Manager; Bobby Hawkins, Co-Editor; Lannie Crump, Assistant Editor.

CULTURAL MAGAZINE CREATED BY STUDENTS

EDITORS: FIRST ROW--Sandra Birch, Judy Knott, Donna Joy. THIRD ROW--Patricia Chewning, Sarah Emory, Doreen Dath.

Scribblers, organized in 1959, encourages student creative writing. Several times a year the staff mimeographs a magazine.

The aim of the Scribblers is to present the best creative writing of the students to the school.

Students interested in creative writing and publication made up Scribblers Board of Editors this year. English teachers submitted efforts of promising writers.

The members were assisted by Mrs. H. M. Collins, sponsor.

MEMBERS: FIRST ROW--Bobby Falls, Nancy Collis, Wyc Cole, Elsie Bugg, Linda Puryear. SECOND ROW--Doreen Dath, Harriet Tuck, Mary Elizabeth Brewer, Mary Cantrell, Barbara Elliott, Linda Jenkins, Harriet Robinson. THIRD ROW--Sandra Birch, Donna Joy, Judy Knott, Sarah Emory, Patricia Chewning.

Scribblers Meet

Patricia writes assignment.

EXECUTIVE BOARD--FIRST ROW--Malda Chandler, Lee Accettullo, Ellen Phillips, Jackie Thompson, Betty Thomasson. SECOND ROW--Judy Poarch, Henry Hunter, Ann Wildman, Jean Helms, Margaret Pennington, Frankie Price, Betty Griffin, Beth Hutcheson.

GOLDEN LINK SCHOOL'S PRIDE . . .

The annual staff with Ellen Phillips as editor and Miss Arlene Sheffield as sponsor, began work in September on the 1964 GOLDEN LINK. After learning from the delegates to the 1963 SIPA convention the newest methods in yearbook make-up, the 34 staff members received their layout assignments and began work in earnest. One of the biggest problems, the staff discovered, was working the theme into their copy. It was the goal of the members to present an accurate and vivid account of the 1963-64 school year with special emphasis on traditional activities.

Ellen Phillips, Editor

Betty Thomasson, Assistant Editor

Photographers Henry Hunter and Frankie Price.

Jackie Thompson, Business Manager, and Malda Chandler Assistant.

Layouts and copy were not the only phases of the production of the GOLDEN LINK which required work, however. There was also money to make. Annual salesmen, under circulation manager Ann Wildman brought in nearly $2,000 from the yearbook sales. Bluestone students bought 537 annuals in all. Members also gave up many after-school hours to sell nearly $1,000 worth of advertising space to businessmen in Chase City, Boydton and Clarksville.

ALL HOPEFULLY AWAIT PUBLICATION

Ellen, Editor and Miss Sheffield, Sponsor review the forthcoming annual.

Ann Wildman, Circulation Manager and Judy Poarch, Assistant.

Art Editor, Jean Helms.

CLASS STAFF--FIRST ROW--Gale Adcock, Lee Accettullo, Editor, Brenda Kay Wells. SECOND ROW--Marlise Blanks, Jane Ross Davis, Wanda Johnson.

FEATURE STAFF-FIRST ROW--Sue Tisdale, Beth Hutcheson, Editor, Carol Hastings. SECOND ROW--Claire Lewis, Suzanne Chandler, Doreen Dath.

Jackie Thompson, the business manager, kept records of all ad sales, and handled all of the GOLDEN LINK'S business matters.

ORGANIZATIONS--FIRST ROW--Susan Payne, Betty Griffin, Editor, Nancy Jane Smith. SECOND ROW--Nancy Breedlove, Virginia Herndon, Dana Drozdowicz.

Finally, in January, the last section of the annual went to press.

With a sigh of relief, the staff settled back to await the finished product, the 1964 GOLDEN LINK.

SPORTS STAFF--FIRST ROW--Donna Accettullo, Mary Anne Wood, Margaret Pennington, Editor. SECOND ROW--Wayne Roberts, Becky Russell, Judy Hunter.

NICKIE MAKES ALL-STATE BAND

CONCERT BAND and DRILL TEAM--Not In Order--J. Bass, S. Edgerton, T. Cabiness, G. Chandler, D. Hayes, J. Brame, J. Moore, M. Jones, J. Atkins, J. Carter, C. Moringstar, M. Mills, C. Williams, R. Woltz, P. Clark, S. Keene, N. Collins, J. Caknipe, H. Leach, M. Moore, S. Hatcher, A. White, G. Edwards, C. L. Garner, E. Buchanan, L. Bugg, S. McBride, D. Beam, E. Phillips, R. Jolly, R. Buchanan, E. Moore, B. Simmons, G. Walton, J. Bigger, B. McBride, J. Inge, A. Newton, L. McPeters, C. Hazelwood, D. Driggs, D. Pool, B. Wallace, W. West, D. McSwain, B. Bass, L. Buchanan, K. Owen, C. Nicholson, P. Blankenship, V. Burton, J. Wilbourne, S. Newton, J. Reebles, A. Yeates, S. Maganne, L. Woods, J. Hayes, M. Davis, L. Cantrell, E. Bruce, B. Morrison, J. Hale, A. Johnson, J. Presson, J. Jones, J. Brame.

Bluestone Band, under the direction of Mr. Walter D. Conner has fulfilled a busy schedule this year. In addition to the various routines it has presented at pep rallies and games, the band has appeared in parades throughout this district.

Mr. Walter D. Conner,
Director.

OFFICERS--Nickie Collins, President; Judy Bass; Vice President, Ellen Phillips, Secretary-Treasurer; Mr. Walter Conner, Sponsor.

BAND AND DRILL TEAM JOIN RANKS

BEGINNER BAND MEMBERS--Not In Order--S. Edgerton, T. Cabiness, J. Brame, M. Jones, J. Atkins, C. Moringstar, R. Woltz, P. Clark, S. Keene, H. Leach, S. Hatcher, A. White, L. Bugg, D. Beam, R. Jolly, R. Rickman, E. Moore, B. Simmons, J. Bigger, B. McBride, L. McPeters, C. Hazelwood, D. Driggs, D. Pool, B. Wallace, B. Bass.

Special credit must be given to the majorettes for the work that they have put into their routines. However, long hours of practice have been well worth the effort, judging from the appraisal given by those who have watched their displays.

We are proud to say that the band and majorettes have won the applause of spectators everywhere.

Kakie Gill,
Mascot

DRILL TEAM--Not in Order--L. Buchanan, K. Owen, C. Nicholson, P. Blankenship, V. Burton, J. Wilbourne, S. Newton, J. Reebles, A. Yeates, S. Maganne, L. Woods, J. Hayes, M. Davis, L. Cantrell, E. Bruce, B. Morrison, J. Hale, A. Johnson, J. Presson, J. Jones, J. Brame.

FIRST ROW--Sarah Dagenhart, Betty Lou Nunn, Arlen Boswell, Phyllis Hershman, Wesley Moringstar, Michael Sizemore, George Queen, Rebecca Frazier, Libber Holt, Mary Lee Hite. SECOND ROW--Francis Boyter, Stella Wilson, Dottie Dean, Darrell Poole, Lawrence Hayes, Floyd Gryder, Johnny Talley, Joet Mello, Glenda Hudson, Mrs. Elizabeth Owen, Director. THIRD ROW--Sally Newman, Sandra Brich, Joyce Ann Newton, Earl West, Gilbert Morris, Johnny Talbott, Harriet Tuck, Diane Green, Molly Easley. FOURTH ROW--Jean Shearin, Elizabeth Hoyle, Cathy Prudup, Nicky Collins, James Hazelwood, Jerry Sneed, Jerry Dalton, Ann Yeates, Dorothy Elliott, Hope Turner.

TALENT REVEALED

Jerry and Johnny in Practice Session.

Each day the Choral Club practiced under the direction of Mrs. Elizabeth Owen. As a result of its performance the Choral Club received the compliments of parents and teachers as well as those of other students.

Diane Green, Choral Pianist.

The Choral Club, under the direction of Mrs. Elizabeth Owen, accomplished much this year in vocal quality.

Daily practice and perseverence resulted in excellent performances. The group gave joint concerts with the band at Christmas, and Easter, and performed in the Festival of Arts program in the Spring. Along with several other groups, the Choral Club performed at Commencement Exercises.

The Girls' Ensemble is a group of girls, chosen by Mrs. Elizabeth Owen, who showed particular talent in the vocal field. The girls met with Mrs. Owen on Thursday afternoons to practice.

Their various activities included a performance given for the Woman's Club of Chase City. They also participated in Choral Club programs and Commencement Exercises.

AS ALL SING ALONG

GIRLS ENSEMBLE--Pianist, Betty Thomasson. SECOND ROW--Ellen Phillips, Phyllis Hershman, Cora Boswell, Ann Yeates, Arlene Boswell, Rebecca Frazier, Betty Lou Nunn, Mary Lee Hite.

MONOGRAMERS ELECT CAY

The Girl's Monogram Club is made up of girls who have earned a varsity letter in cheerleading, basketball, or as a basketball manager.

Each new member must earn $5.00 for the club as an entrance fee.

This year the Girls' Monogram Club sponsored by Miss Brenda Langdon, printed programs and sold candy at the basketball games.

The club also sponsored a teacher-varsity basketball game.

Miss Brenda Langdon
Sponsor

FIRST ROW: Miss Brenda Langdon, Sally Gill, Ginger Hart, Peggy Jo Elam, Ann Reams, Ellen Newcomb. SECOND ROW: Barbara Pool, Diane Stratton, Gloria Park, Donna Accettullo, Margaret Pennington. THIRD ROW: Cay Elam, Mary Anne Wood, Jean Helms, Malda Chandler, Jackie Thompson, Suzanne Chandler.

SPONSOR--Miss Brenda Langdon OFFICERS--Cay Elam, President; Ginger Hart, Vice-President; Ellen Newcomb, Secretary; Margaret Pennington, Treasurer.

AND TOM PRESIDENTS

MEMBERS: FIRST ROW--Jerry Sneed, Marvin Thews, Tom Burnette, Hershal Carter. SECOND ROW--H. J. Newcomb, Watt Moore, Harry Elam, Jimmy Ramsey, Braxton Chumney, David O'Brien, Ronnie Tharrington, Johnny Talbott, Darrell Poole, Paul Smart. THIRD ROW--Jimmy Puryear, Glenn Edwards, Eddie Smart, Dannie Smith, Johnny Talley, Wesley Morningstar, Wayne Wilson, John Richie, Harris Lee Seaton, Gilbert Morris. FOURTH ROW--Peter Davis, John Pool, Dennis Hayes, Gene Smith, Eddie Crow, Lee Smith, Robert Bryson, Billy Taylor. FIFTH ROW--Victor Wilbourne, Eddie Bratton, Rennis Bray, Harrison Skipwith, Buddy Greene, Willard Yates, C. L. Garner, David Griffith, Stevie Roberts.

Mr. Donald Jackson
Sponsor

The Boy's Monogram Club, sponsored by Mr. Donald Jackson, requires for membership a letter in baseball, track, varsity football or basketball. This also includes managers of individual teams.

This year the club's program included a football banquet, a basketball banquet, and a dance.

OFFICERS: Tom Burnette, President; Jerry Sneed, Vice-President; Marvin Thews, Secretary; Hershal Carter, Treasurer; Mr. Donald Jackson, Sponsor.

As a money-raising project, for these activities, the club held its annual Talent Show, and sold candy, drinks, and sandwiches at baseball games and track meets.

The club bought a washing machine this year for the athletic department to wash socks and towels for the boys.

This was the year before a 1 act play not as good as ours.

THE ONE ACT PLAY

Yes, definitely, your first toe is longer than the others.

Once again now, how many beads am I wearing?

"The Overwrought Afternoon," a one-act play written and directed by Mr. Harvey Jeffreys was presented in both district and state one-act play festivals in March 1963.

Little girl, I dislike having the future read over my shoulder.

Members of the cast included: Betty Newman, Nancy Carr, Scottie Smith, Phyllis Wilson, Shirley Jo Waldrop, Patsy Edgerton, Patricia Clark, Charles Bridges, Robert Owen, Bobby Hawkins, and Larry Newcomb.

The play won a rating of excellent at the annual one-act play festival held at the University of Virginia.

Luaus are such fun . . !

Now which cup of tea had the arsenic in it? ?

THE THREE ACT PLAY

Dear [redacted],
You are certainly a character! I've really enjoyed those [illegible] apple pie lies you tell me!

On November 22 and 23, Doreen Dath, Scottie Smith, Harry Elam, and Braxton Chumney led a cast which, under the direction of Mr. Harvey Jeffreys, presented "You Can't Take It With You" by Moss Hart and George S. Kaufman. Many things contributed to the successful performance of the play besides hard work and good direction . . . .

You are really [illegible] and Garet is simply wonderful I think.
You are [illegible] funny and you've pulled me out of the dumps many a day. I am so glad I got to know you better this year. You certainly are the friendliest!
Also a marvelous actor! Really.
Lou Scott

. . . Make-up, costuming . . .

. . . Line study and last minute polishing of business . . .

. . . The reassurances of companions . . .

. . . And finally the play itself . . .

. . . Followed by the happy smiles of relief and accomplishment after the last curtain has fallen . . .

F.H.A. SPONSORS MOTHER-

Sponsors Wood and Copley

MEMBERS: FIRST ROW--Nora Jones, Helen Farwell. SECOND ROW: Ann Wilkerson, Barbara Pool Ann Reams, Susan Driggs, Brenda Kay Wells Ginger Hart. THIRD ROW: Judy Carter, Sandra Thomas, Francis Boyter, Irene Parker, Judy Puryear, Martha Parker. FOURTH ROW: Janet Evens Patsy Tuck, Rebecca Overby, Betty Jane Yancey Jane Walker, Bonnie Hudson. FIFTH ROW Geraldine Pollard, Mary Ellen Hamblen, Brenda Nichols, Mary Bunn, Mary Winkler, Glenda Hudson SIXTH ROW: Barbara Garrett, Louis Toone, Gracie Inge, Linda Yancey, Cleo Wilkerson, Linda Dagenhart, Charlotte Davis.

FHA Girls raise money.

Girls learn to cook in modern kitchen.

This year the overall goal of the Future Homemakers of America was "Contributing to the Joys and Satisfactions of Family Living." With this as their goal the F.H.A. members worked to develop an understanding and appreciation for the members of their families.

Many F.H.A. girls selected a home project that gave each girl more experience and helped her contribute to better family living.

The activities of this year's F.H.A. included a Christmas party for the members and a Mother-Daughter Banquet. One outstanding activity of the F.H.A. was the operation of the concession stand at the football games as a money-making project.

F.H.A. programs with the members taking part, put much emphasis on the degree work, and encouraged members to work for their degrees. These programs also emphasized the correct parliamentary procedure.

Judy Riggan, grade11, was elected President of the Twin County Federation, and Nora Grey Jones was elected Secretary of the Federation.

Through their experiences at school and at home the F.H.A. members learned to contribute to the joys and satisfactions of family living.

DAUGHTER BANQUET AND PARTY

Girls demonstrate correct table procedure.

FIRST ROW--Betsy Rice, Jane Ellis, Carolyn Hite. SECOND ROW--Carolyn Harris, Linda Sipes, Mary Alice Moore, Faye Dean, Linda Crawley, Betty Newton, Mrs. Mary Wood, Sponsor, Harriet Tuck, Dorothy Vaughan, Judy Rice, Doris Bell, Betty Dayberry. THIRD ROW--Margaret Blanks, Linda Hamblen, Lottie Hudson, Patricia Luffman, Sandra Magann, Evelyn Bruce, Phyllis Woodson, Christine Panther, Betsy Parker, Doris Jacobs, Edith Buchanan, Joyce Allen, Alice Brewer. FOURTH ROW--Mary Parrish, Margaret Newton, Hope Turner, Patsy Coleman, Linda Cantrell, Joan Spain, Mary Alice Cantrell, Annette Morris, Jennifer Hale, Emma Tuck, Carolyn Tilliotson, Delores Owen. FIFTH ROW--Louise Newsom, Barbara Bruce, Frankie Easley, Nancy Adcock, Dorothy Wilbourne, Diane Bunn, Dorothy Elliott, Vivian Gordon, Shelia Newton, Joyce Newton, Dorothy Clark, Carolyn Bridges. SIXTH ROW--Libby Woods, Hilda Duffer, Cathy Glover, Mary Carter, Shirley Owen, Linda Lacks, Barbara Tucker, Judy Seay, Geraldine Stembridge, Betty Wall, Brenda Lanyon, Shirley Inge, Jean Seemons.

Faye Dean completes home project.

OFFICERS--Betsy Rice, Historian; Jane Ellis, Treasurer; Helen Falwell, Vice-President; Carolyn Hite, Reporter; Nora Jones, Parliamentarian. SECOND ROW--Mrs. Mary Virginia Wood, Sponsor. NOT PICTURED--Judy Riggan, President; Janice Walker, Secretary.

HOYLE, 4-H ALL STAR

MEMBERS--FIRST ROW: Garland Hoyle, David Griffith, Mary Elizabeth Brewer, Dorothy Buchanan. SECOND ROW: Delores Yancey, Brenda Williamson, Elsie Bugg, Martin Mills, John Price. THIRD ROW: Evelyn Yancey, Joyce Yancey, Alice Brewer, Patricia Williamson, Mack Reams, Wayne Roberts, Frankie Price, Munsey Moore.

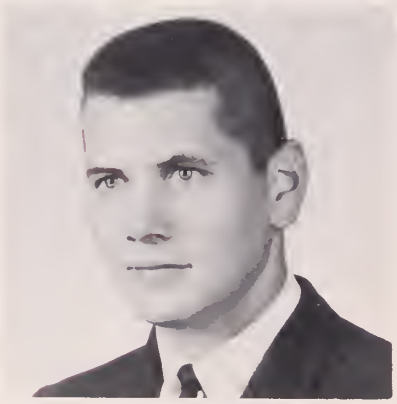

Mr. Dean Agee, Instructor

The purpose of 4-H Club work is to provide opportunities and to assist 4-H members in their development into useful and desirable citizens.

The Bluestone Club is under the guidance of Mr. Dean Agee, Assistant County Agent.

Each summer 4-H'ers from all sections of Virginia attend the annual 4-H Short Course held on the campus of VPI in Blacksburg. This past summer President Garland Hoyle was tapped a 4-H All Star member. These All Stars are judged on the basis of their 4-H work, citizenship, leadership, and character.

OFFICERS--Garland Hoyle, President; David Griffith, Vice-President; Mary Elizabeth Brewer, Secretary-Treasurer; Dorothy Buchanan, Reporter.

BOYS LEARN IMPORTANT SKILLS IN F.H.A.

OFFICERS--FIRST ROW--Mr. LeGrand, Advisor; L. Yancey, V. President; B. Greene, President; J. Williamson, Secretary. SECOND ROW--R. Williamson, 2nd Conductor; P. Tuck, Sentinel; J. Brewer, Treasurer; H. Carter, 1st Conductor.

--

SPONSORS: Propst, Clay--FIRST ROW--P. Tuck, C. Johnson, B. Greene, J. Brewer; J. Williamson, L. Yancey, R. Williamson, Sponsor, LeGrand. SECOND ROW--S. McBride, B. Arrington, G. Hudson, M. Elliott, W. Stembridge, R. Reese, D. Cottrell, R. Chandler, E. Orr, K. Powell, J. Cooke. THIRD ROW--L. Yancey, P. Algood, A. Hite, J. Arrington, D. Deskin, M. Wagstaff, F. Winn, P. Duffer, T. Inge, T. Dickson, J. Brewer, S. Tuck. FOURTH ROW--J. Rogers, J. Guerrant, G. Talbott, B. Wilson, W. Ramsey, B. Buchanan, D. Talbott, W. Wilson, L. Lowrance, B. Lloyd, C. Walker. FIFTH ROW--E. Williamson, H. Bunn, R. Flynn, L. Hayes, J. Allen, J. Smith, C. McKineey, C. Jackson, G. Pennell, H. Carter, J. Dillinger. SIXTH ROW--J. Vaughan, D. McKinney, C. Williamson, W. Leach, J. Black, R. Hope, L. H. Newcomb, L. Hite, B. Poole, F. Gryder. SEVENTH ROW--D. Hendrick, F. Bracey, T. Tuck, A. Newton, R. Newton, M. Thomas, C. Bruce, W. Bowen, A. Williamson, J. Love. EIGHTH ROW--J. Robertson, J. Loftis, W. Thompson, P. Spencer, L. Flynn, J. Winckler, W. Reese, E. McAbee, T. Lawson, J. Hazelwood, R. Carter. NINTH ROW--P. Elliott, T. Hudson, K. Pruitt, E. Bailey, W. Newcom, J. Thompson, D. Flynn, J. McGrew.

George W. Gordon III

GRADUATE GORDON HONORED

George W. Gordon III, a former Bluestone student, held three offices in the FFA chapter including that of president in his senior year.

In 1959, he was selected as the Star Farmer of the Bluestone Chapter, and the following year he was the State FFA Foundation award winner for farm mechanics.

After completing high school, he enrolled in the school of agriculture at VPI where he is now majoring in animal husbandry.

The FFA is an intra-curricular activity having its orgin in a definite part of the school curriculum.

The foundation upon which the Future Farmers of America organization is built includes leadership, character development, sportsmanship, cooperation service, thrift, scholarship, improved agriculture, citizenship and patriotism.

The FFA motto is LEARNING TO DO, DOING TO LEARN, EARNING TO LIVE, LIVING TO SERVE.

No national student organization enjoys greater self-government under adult counsel and guidance than the Future Farmers of America.

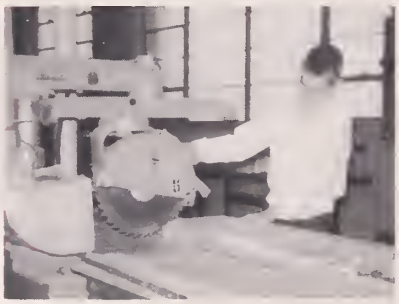

R. Williamson operates radial saw . . .

J. Rogers receives instruction on operation of table saw.

SPONSORS--Mr. A. A. LeGrand, Mr. James Clay, Mr. Donald Propst.

TRANSPORTATION IS THEIR PROBLEM

BUS DRIVERS: Nicky Collins, Chandler Williams, Curley Williamson, Roger Queen, Joyce Newton, Emery Hite, Larry Yancey, Melvin Thomas, Henry Bunn, Harry Yancey, Richard Newton, C. L. Garner, Earl West, Aubrey Eubank, Le Roy Bradshaw, Mary Alice Moore, Mr. Edward Blane, Sponsor, Floyd Gryder, Wayne Wilson, Charles Parrott, Edward Glazner, Earl Slaughter, LeRoy Flynn, Donald Cotterell, Curtis Johnson, Jerry Dalton, Wayne Wilbourne, Harry Elam, Harris Lee Seaton, Eddit Bratton.

Mr. Clarence Gillispie
Director of Transportation

The bus drivers devote much of their time to the students at BHS. However, the bus driver's responsibilities do not end with the students alone.

Their responsibilities begin early in the morning-in many cases before the sun rises. They make a daily check of the bus to be sure it is in safe operation condition before starting on their routes. Upon arrival at school, they fill out the daily bus report and turn it in at the office. During the day they have an opportunity to wash and clean out their bus if they wish. Before leaving school in the afternoon, the drivers clean and inspect their buses again. Their duties are many, and every student depends on the capability of his driver to carry out these duties well.

A bus driver's job never ends. His is a job that takes 180 days out of every year.

Blane meets with drivers. Eddie Bratton, Mr. Edward Blane, Sponsor, Aubrey Eubank, C. L. Garner, Jerry Dalton, Wayne Wilson.

Lannie Crump sets up projector.

The Projector Club, which performs an important service at Bluestone, took on a new aspect this year; girls. Teachers and students alike were surprised to find that the technical work on the projector was being done by the girls of Bluestone as well as the boys.

To anyone who might have been skeptical as to their ability, they soon proved themselves to be just as capable and helpful as the boys were.

Our thanks go to this group who have given their services to making the classroom session more interesting.

GIRLS TRY THEIR HAND AS PROJECTIONISTS

PROJECTOR CLUB--FIRST ROW: Charles Morningstar, Martin Mills, Mary Ellen Hamblen, Sandra Thomas. SECOND ROW: Munsey Moore, Edwin Glazener, Glen Edwards, C. L. Garner, Sandra Edgerton. THIRD ROW: Mrs. Lois Berry, Lannie Crump, Tommy Taylor, Wayne Roberts, Charles Newton, Chandler Williams.

The Baron's head is the traditional symbol of Bluestone's athletic department. The students take pride in their football, basketball, baseball, and track teams. The cheerleaders boost school spirit through pep rallies.

Athletics

BARONS COME OUT

1963 SCORES

OPPONENT	WE	THEY
Greensville	4	3
Victoria	11	3
Brunswick	3	4
Randolph-Henry	2	5
Cumberland	9	5
Park View	6	2
Kenbridge	3	1
Park View	8	7
Randolph-Henry	1	3
Victoria	6	1
Greensville	5	4
Brunswick	1	0

Randy Thompson, ace southpaw, was voted most valuable player. Randy set a new strikeout record for the Barons last year, fanning 101 batters in 53 innings. He finished the season by handing Brunswick its only defeat of the season by a score of 1-0.

The 1963 baseball team, after losing two of its first four games, went on to win seven of the last eight games and finish the season with 9-3 record and third place in the district.

Pitchers Randy Thompson (5-2) and Johnny Talley (4-0) got support from what proved to be one of Bluestone's finest defensive teams. Watt Moore, Buddy Green, H. J. Newcomb and Jimmy Ramsey led the Barons in batting.

FIRST ROW: W. Moore, J. Ramsey, H. J. Newcomb, B. Green, J. Pool, C. Farsell, M. Thews, Manager, D. Hayes.
SECOND ROW: Coach O. B. Crowder, J. Allgood, L. Chumney, D. Smith, P. Collie, J. Talley, J. Ritchie, J. Talbott, P. Davis, R. Thompson, G. York, C. Ragland.

THIRD IN DISTRICT

Bluestone started off its baseball season by defeating Emporia. Cortez Ragland started the game but needed help from Johnny Talley in the fourth inning. The highlight of the game was a home run by Buddy Green.

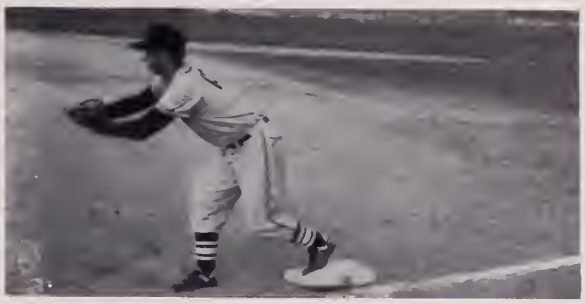

The Barons defeated Kenbridge in the seventh game. Randy Thompson pitched again and threw a no-hitter for eight complete innings. Buddy Green hit his second homer of the game carrying it into extra innings! Then John Pool hit a single and drove in the two winning runs.

Next, Bluestone played Park View and defeated the team. Cortez Ragland started but needed relief from Johnny Talley in the game although he received credit for the win. This win extended the Baron's winning streak to three.

Bluestone's winning streak was ended here, as Randolph Henry defeated them. Randy Thompson gave up only two hits, but walks gave the Statesmen the winning runs. Peter Davis homered in Bluestone's only run of the game.

PITCHING

Player	WINS	LOSSES	INNINGS
Talley	4	0	20
Thompson	2	2	33
Ragland	0	1	12

BATTING

	AVERAGE		AVERAGE
Talley	.451	Smith	.230
Green	.480	Pool	.206
Moore	.328	Thompson	.177
Newcomb	.322	York	.141
Davis	.287	Ragland	.138
Ramsey	.275		

BARONS WIN

FIRST ROW: L. Inge, J. Guthrie, P. Smart, E. Smart, W. Wilbourne, L. Hayes, V. Wibourne. SECOND ROW: T. Burnette, J. Puryear, W. Morningstare, H. Carter, B. Taylor, T. Taylor, G. Reebles, T. Ritt. THIRD ROW: Coach Jackson, B. Webb, J. Talbott, B. Griffin, R. Linthicum, M. Burnette, H. Seaton, P. Davis.

The BHS track team captured the District III track championship in 1963. After winning all matches in the district, the Barons, coached by Don Jackson, went on to the most important meet of the season, the District III championship contest at Hampden-Sydney College. Here again Bluestone showed their superiority to other schools by winning with 2 points. During this season, the Barons broke the high jump, the 880 run, the mile relay, the 880 relay, the mile run, and the 440 yard dash records.

1963's track team voted Tom Burnette and Billy Taylor most valuable track stars. They attended the district track meet at Hampden-Sydney and placed in every event they entered. Tom and Billy also participated in the state meet at Charlottesville. Throughout the year, Tom scored 73 1/3 points, and Billy scored 76 points.

DISTRICT MEET

BHS	Brunswick	Blackstone	Emporia	Victoria
50	40 1/2	5 1/2	37	18

BHS	Amelia	Brunswick	Blackstone	Emporia	Victoria
66	20	27	9	21	11

BHS	Brunswick	Blackstone	Emporia	Victoria
64	37	14	20	19

BHS	Halifax
58	55 1/2

BHS	Halifax
60 1/2	52 1/2

DISTRICT MEET

BHS	Amelia	Brunswick	Blackstone	Emporia	Park View	Victoria
45	18	43	9	17	6	11

Jimmy Puryear takes lead in high hurdles.

Billy Taylor wins the 440.

Peter Davis high jumps at state track meet.

Tom Burnette competes in broadjump.

Jessie Guthrie and Mac Burnette compete in relay at Hampden-Sydney.

Johnny Talbott throws discuss.

INEXPERIENCE HURTS

Coach Brenda Langdon

The Bluestone Baronettes were greatly hurt from the loss of the seniors from the '62-'63 squad. With only two returning lettermen Barbara Pool, senior, and Mary Anne Wood, junior, Coach Langdon began to "shape up" the Girls Varsity early in November.

Co-Captain Anne Wildman,
Captain Barbara Pool.

The final roster for the Baronettes showed that the team consisted of 2 seniors, 10 juniors, 2 tenth graders, and 2 ninth graders who served as alternates. Managers for the '63-'64 squad were Cay Elam and Diane Stratton. Jackie Thompson served as their scorekeeper.

KNEELING l. to r.: Claire Lewis, Brenda Wells, Diana Frazier, Mary Anne Wood, Anne Wildman, Barbara Pool, Malda Chandler, Linda Reese, and Martha Tisdale. STANDING l. to r.: Dixie Winn, Marlise Blanks, alt., Reid Walkins, alt., Cynthia Lowdermilk, Coach Langdon, Peggy Dodson, Janet Fendley, and Nora Jones.

THE BARONETTES

Coach briefs team; Mary Anne receives help from the bench.

Brunswick defeated the Baronettes in their first game of the season, December 6. Bluestone's guards kept their forwards in possession of the ball but points came hard for the new forwards. The final score was 30-12. Anne Wildman, with 8 points, was high scorer.

The Baronettes came back on December 10 to defeat Crewe. The score of 24-20 showed it was a tight, hard-fought game. Malda Chandler, high scorer, paced in 12 points.

Amelia completely overtook Bluestone's girls, outscoring them in all 4 quarters. A 34-24 score left BHS 10 points away from victory. Malda Chandler led the scoring with 11 points.

The Buccaneers offensive squad outscored the Baronettes by 12 points. The buzzer sounded with the score Buckingham 31 and Bluestone 19. High scoring Baronette and Malda Chandler, with 11 points.

Mgrs. Dianne and Cay, Scorekeeper Jackie.

Pool encourages Tisdale as she tries for a point.

The Baronettes popped back on January 10 and surprised the district by defeating Blackstone. The victorious score for Bluestone was 28-20. Claire Lewis and Malda Chandler led the Baronettes attack, scoring 10 points each.

The Bluestone cagers traveled to Kenbridge on January 16 after a week of no practice due to snow. A score of 35-21 against the Baronettes was final after 4 quarters of hard play. High scorer Claire Lewis dropped in 10 points. Claire was also high scorer for the game.

Malda gets the tap.

Randolph-Henry used its lead in each of the four quarters to wipe out the Baronettes by a score of 48 to 30. High scorer Malda Chandler secured 10 points.

Malda Chandler's 31 points and Mary Anne Wood's 10 made it possible for Bluestone to soar pass Prince Edward with a score of 45 to 27. The BHS girls grabbed an early lead and held on to it during the entire game.

A close 27 to 25 score saw the Baronettes on the high end against Dinwiddie. Anne Wildman scored the needed 2 points to give Bluestone the victory.

Mary Anne ties up the Dinwiddie game

Park View downed the Baronettes by a 43 to 21 score. BHS paced in points with PVHS in the first quarter but once PVHS, ranking 2nd in the district, gained a lead they didn't let up.

Victoria closed out the Baronettes '63-'64 season on February 21 with a defeat. Mary Anne Wood, guard, grabbed the top points of a 32 to 20 score for top scoring honors.

Tradition. . . the before game prayer

The team voted juniors Malda Chandler and Mary Anne Wood as outstanding players for '63-'64.

Mary Anne Wood

Malda Chandler

Mary Anne Wood was voted best defensive player. This was Mary Anne's third year playing for the Baronettes.

Malda Chandler received top honors of most valuable and best offensive player.

February 7 saw the girls from Greensville use their 30 points to defeat the Bluestone girls.

BHS jumps against PVHS; Lewis, Wood wait for the tap

SECOND YEAR FOR GIRL J.V.'S

Varsity coach Brenda Langdon and history teacher Arlene Sheffield combined their coaching talents to push the girl J.V.'s through their second year of play.

Trudie Jaber and Marlise Blanks, co-captains, led the 14 membered squad into action for 1964.

In their first game with Kenbridge the squad suffered a hard defeat. But in their return game on February 18, the Kenbridge girls overtook the Bluestone J.V.'s by only one point; the final score being 20 to 21. Linda Cantrell paced in 12 points.

Park View pinned Bluestone back by a score of 40 to 28 in their first match, but the tables changed with a score of 24 to 15 in the "baby" Baronettes favor on February 8. Leading their attack with 9 points each were Melva Davis and Linda Cantrell.

Bluestone traveled to Randolph-Henry for their last game of the '64 season. This game ended in a victory for Bluestone. Kathy Hutcheson, a newcomer to the squad, dropped in 9 points for top scoring honors.

The J.V.'s closed out the season with a record of two wins and three losses.

The experience gained by these underclassmen will give the Varsity a "big push" in the years ahead.

1964 TEAM

FIRST ROW: Dottie Dean, Frances Rothell, Nancy Collis, Trudie Jaber, Marlise Blanks, Sandra Thomas, Patricia Tuck. SECOND ROW: Melva Davis, Betsy Adams, Jane Ross Davis, Paige Brinkley, Linda Cantrell, Reid Watkins, Bonnie Carter, Coach Sheffield.

VICTORIES DOUBLE

Tri-Captains, Harris Lee Seaton, Peter Davis, and Ronnie Tharrington.

With ten wins and five losses in District III, Group II competition, the Bluestone Basketball team brought the '63-'64 season to a close. The mighty Barons had an 11-5 overall record.

The Barons, during the first half of the season, felt the loss of three seniors: Jerry Sneed, Johnny Talley, and H. J. Newcomb. Despite the loss of these boys, the Barons were successful in the latter part of the season, winning eight of the last ten games.

In the first round of the district tournament the Bluestone Baron team edged their county rivals Park View on the Dragons home court. The final score of the hard-fought game was 47-42. The Brunswick Bulldogs, however, were victorious over the Barons in the second round of the tournament, which was played at Hampden-Sydney. The Bulldogs scored 50 points to the Baron's 37.

KNEELING: Manager, T. Ashworth, Coach Schley. STANDING: M. Thews, J. Puryear, J. Pool, R. West, L. Hite, J. Sneed, P. Davis, H. Seaton, R. Tharrington, S. Roberts, J. Talley, J. Harris, H. J. Newcomb, W. Moore.

DEFEATS; 10-5

Coach Don Schley

Manager, Tinker Ashworth

Peter Davis, a junior, was voted the most valuable player for the 1963-1964 season. Peter has been on the Baron team for three years.

Mr. Don Schley of Lynchburg came to Bluestone to coach varsity basketball and J.V. football after graduating from Lenoir Rhyne in Hickory, N. C. There he played guard on the varsity basketball team for four years.

Coach Schley's comment on the Baron team is:

Winning eight out of the last ten games shows that we improved a hundred percent. The boys had three capable leaders in Co-Captains Ronnie Tharrington, Peter Davis, and Harris Lee Seaton. In general I think the boys showed great desire and good sportsmanship in representing Bluestone in basketball.

MOST VALUABLE PLAYER
Peter Davis

BEST OFFENSIVE PLAYER
Larry Hite

This year the Baron team elected Larry Hite, a junior, as the best offensive player. This was Larry's first year on the team.

Ronnie Tharrington received the most votes for the best defensive player. Ronnie, a senior, has played two years for the Barons.

BEST DEFENSIVE PLAYER
Ronnie Tharrington

Larry Hite puts it in.

The Brunswick Bulldogs upset the Barons in their first game of the season. The Bulldogs secured an early lead and kept it throughout the game. The final score left the Barons twenty points from victory with Brunswick, 59 and Bluestone, 39.

In a home game with Crewe, the Baron team coasted to a 52-34 win over the Railroaders for the first victory of the season. The fast-moving Barons racked up 31 points in the second half.

Amelia's Orioles handed the Barons a 44-41 defeat in a game played on December 13th at Bluestone. The two teams' scores were close during the entire game.

In the December 17th game at Park View Bluestone swept past Park View's Dragons 59-50. Although the lead changed hands many times during the game, the Barons came out on top.

The Barons set an overall record of two wins and three losses after losing to Buckingham's Buckaneer's 55-46.

The determined team effort of the Barons pulled them ahead in the last minute of the fourth quarter to edge the Kenbridge Comets 53-46.

The Bluestone Barons recorded their fourth victory of the season by troucing Blackstone 74-33.

Following victories over Kenbridge and Blackstone, the Barons, in a Saturday night game, overran the Greensville Eagles 65-44 for the third win of the week.

Harris Lee stretches for a jump ball.

The Kenbridge Comets skimmed past the Barons to beat them 49-40 in the January 17th game. Having been defeated just ten days before by the Barons, the Comets avenged Bluestone with this defeat.

Scoring over the 100-point mark for the first time in the history of the school, the Bluestone Barons completely overpowered the Randolph-Henry Statesmen 105-55. The Barons, who outscored the Statesmen in every period, ended the half with a 24-point advantage. Peter Davis, who sank the ball for the hundredth point with less than a minute remaining in the game, racked up 34 points as high scorer.

Schley gives last minute pointers.

Hite fights for that ball.

The Baron team overturned Prince Edward Academy in a non-district game played on January 31 on Bluestone's home court. The Barons retained the lead throughout the game.

The Barons racked up their ninth win of the season by smashing the Dinwiddie Governors, who were at that time the number one ranked team in the district. The game closed 79-49 with the 30-point advantage for Bluestone.

For the second time this year the Bluestone Barons toppled the Greensville Eagles. Bluestone, who led at the hald 16-15, finished the game 37-22.

The Barons, who had previously whipped Park View's Dragons, lost the second game played with the rivals. A slow moving final half for the Barons won the game for the Dragons with a score of 54-39.

Again this year the Barons triumphed over the Randolph-Henry Statesmen with a score of 78-53. Bluestone led by twenty points at the end of the first half, and, with continued good play during the second half, finished the game with a 25-point advantage.

On the Panther's home court the Barons paced to a 61-58 win over Victoria for the last basketball game of the year.

Talley up for a shot.

BLUESTONE CHEERLEADERS

BACK ROW L. to R.: Margaret Pennington, Gloria Park, Malda Chandler, Donna Accettullo. SECOND ROW: Sally Gill, Peggy Jo Elam, Ellen Newcomb. THIRD ROW: Ginger Hart, Ann Reams. Captain, Suzanne Chandler.

Our Baron team with
A-ready men
Is out to
A-win again . . .

The varsity cheerleading squad of 1963-64 did its very best to boost the spirit of the Baron teams and students of B.H.S.

The girls practiced new and stimulating cheers for many hours. Their new methods were the result of five squad members' attendance at cheerleading camp last summer. The cheerleaders returned with the current military-style cheers which helped them to win third place in state competition. The remaining squad members were eager to learn these new yells, and their sponsor, Miss Polly Batts, approved with pleasure.

To boost student participation at pep rallies, the cheerleaders presented humorous skits and songs. They took part in parades and sponsored post-game dances. They also placed victory posters in and about the school, and worked hard to decorate the football stadium for home games.

No matter what activity the Bluestone cheerleaders participated in, they always strived to support our Barons and cheer them on to victory.

. . .So go team
With all your might,
An other vic-tor-y
To-night!

Cheerleaders decorate goal-posts . . .

Participate in traditional parade.

WIN THIRD IN STATE

Winners show success. . .

. . . in action!

Sponsor Bates approves cheers at practice-
Girls chant "Baron" song at a game.

This past summer, five members of the varsity cheerleading squad spent a week at the National Cheerleaders Association Camp at Camp Farrar, Virginia Beach. These girls were Sally Gill, Donna Accettullo, Ellen Newcomb, Ann Reams, and Captain, Suzanne Chandler.

They spent the week practicing new cheers and entirely different motions. The camp instructors also presented different ideas for spirited pep rallies, such as amusing skits and songs. These instructors, who were college cheerleaders, were eager and willing to help.

Toward the end of the week the girls won honorable mention with a green ribbon in the semi-final contest. The climax of the stay was the final state competition. The Bluestone cheerleaders, along with girls from fifty-five schools, participated. As a result of their enthusiasm and hard work our cheerleaders won third place in this contest.

BASKETBALL CHEERLEADERS

BACK ROW: Gloria Park, Peggy Jo Elam, Margaret Pennington. SECOND ROW: Ginger Hart, Sally Gill, Donna Accettullo, Ellen Newcomb, Ann Reams. Captain, Suzanne Chandler.

With the coming of basketball season, the remaining cheerleaders did not cease to practice. They continued to support both the girls' and boys' Varsity teams.

It is the tradition of the cheerleaders to allow the seniors of the squad to cheer at all the games. The other girls alternate. This provides a chance for everyone to cheer, and yet gives the seniors an honored privilege.

Among the activities of the squad were giving sandwiches and drinks to the teams after some games and promoting good sportsmanship in the crowds.

CHEERLEADERS strengthen school spirit,

-greet visiting squad,

-show good sportsmanship after losing a hard-fought game.

J.V. CHEERLEADERS ENCOURAGE TEAM

BACK ROW, L. to R.: Gloria Collins, Jackie Chappell, Patricia Lenhart, Genie Hutcheson. SECOND ROW: Joanne Morgan, Betty Jane Elam, Libba Holt. THIRD ROW: Carol Thompson, Linda Johnson. Captain, Marlise Blanks.

Cheerleaders await lineup of J.V. team . . .

In the fall the J. V. football team chose ten spirited girls to be the 1963-64 Junior-Varsity cheerleaders. This was the third squad of J. V. cheerleaders in the history of B.H.S. These girls cheered faithfully for their team and promoted good sportsmanship throughout the football season.

When time came to play basketball, they separated into two squads. Each group had its own captain. The J. V. cheerleaders continued their efforts to encourage the players and to stimulate traditional school spirit.

. . . Later, urge them to score.

J.V.'S HAVE EVEN SEASON

Coach Don Schley with Captains Tinker Ashworth and Robert Woltz.

The "Baby Barons" under the direction of their new coach Don Schley, closed out the '63 football season with an overall record of two ties and two losses.

The J. V.'s started their season with a 6 to 6 score against Randolph-Henry. After being defeated by Park-View 20 to 14, the "Baby Barons" came back in the second game with their county rivals with a score of 13 to 13. Brunswick's J.V.'s slipped pass the Bluestone J.V.'s by a score of 7 to 6.

The Bluestone J. V.'s having only four games scheduled, improved tremendously as the season progressed and should be a great help to the varsity in the years ahead. This year's team consisted entirely of boys from the eighth and ninth grades.

Coach Schley confers with J. V. Team at the half.

LEFT TO RIGHT: Phil Morris, Tinker Ashworth, David Driggs, Phil Gregory, Paul Billings, Jackie Burns, Billy Willis, Hutch Smith, Tommy Emory, Michael Wagstaff, Tommy Park, Wayne Lenhart, Andy Young, Jimmy Atkins, Kent Wilmouth, Robert Woltz, Butch Berry, Coach Don Schley, Douglas Wilkerson, Ricky Rickman, Jerry Wilbourne, Robert Cotrell.

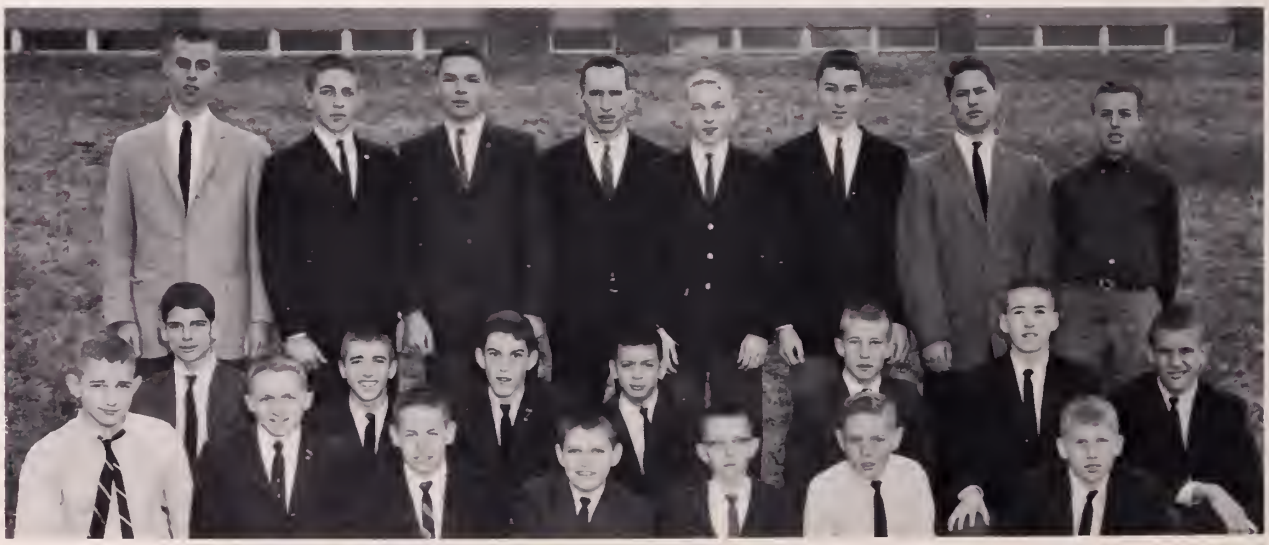

J.V.'S ARE UNDEFEATED

The Bluestone Junior Varsity Basketball Team coached by Don Jackson, had an undefeated season. The J.V.'s were led by Billy Judy, Eddie Crowe, and Gene Smith. They finished with a 10-0 record, the best ever by a Bluestone Junior Varsity team.

Bluestone	50
Victoria	44
Bluestone	41
Park View	22
Bluestone	51
Halifax	47
Bluestone	50
Kenbridge	30
Bluestone	43
Halifax	35
Bluestone	53
Emporia	23
Bluestone	54
Park View	47
Bluestone	46
Park View	35
Bluestone	42
Randolph-Henry	33
Bluestone	49
Victoria	46

Bluestone plays Park View.

FIRST ROW: Roger Hart, Wayne Lenhart, Manager; Phil Gregory, Jesse Judy, Darrell Bagbey, Jimmy Atkins. SECOND ROW: Henry Hunter, John Burch, Lee Smith, Wayne Roberts. THIRD ROW: David Driggs, Manager; Robert Woltz, Hutch Smith, Robert Jolly, Lynwood Inge, Ricky Rickman. FOURTH ROW: Billy Judy, Kent Wilmouth, Robert Bryson, Eddie Crowe, Gene Smith, Tommy Taylor and Coach Don Jackson.

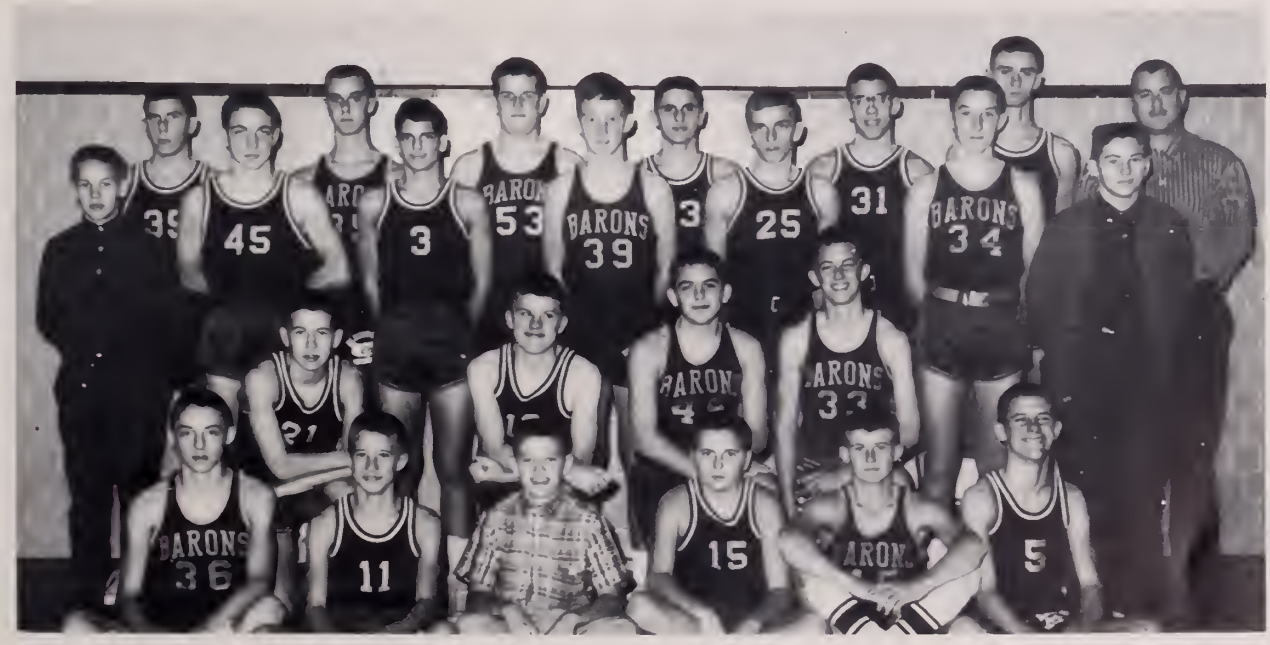

BLUESTONE ROLLS TO WINNING SEASON

COACHES: Don Jackson, O. B. Crowder, Jr.

Bluestone had a great football season finishing second in the district. After starting with only two victories in their first four games, the Barons improved tremendously winning their next six games. Bluestone set a district record by giving up only twelve points in district competition.

After getting off to a mediocre start, coaches Don Jackson and O. B. Crowder, Jr. didn't let team spirit die. Both coaches and players worked even longer and harder than they had before, buckling down and playing some tremendous football for the rest of the season.

Injuries to players also handicapped Bluestone in the beginning of the season. Captain Watt Moore with two broken hands was a key injury. Also injured were David Griffth, Peter Davis, and Jimmy Puryear.

They did us dirty putting putting us back here

1963 - 64 BARON

KNEELING: David O'Brien, Harry Elam, H. J. Newcomb, Watt Moore, Paul Smart, Marvin Thews, Tom Burnette.
STANDING: Johnny Talbott, Darrell Poole, Earl Hudson, John W. Wilson, Hershel Carter, Gilbert Morris, Jerry Sneed.

AS BARONS FINISH SECOND

LEFT TO RIGHT: Co-Captains Johnny Talbott, H. J. Newcomb. Captain Watt Moore. Co-Captains Tom Burnette, Hershal Carter.

In the Halifax game, the Barons playing out of their district and apparently having opening night jitters, were beaten 18-0. Marvin Thews played exceptionally well bagging 95 yards rushing. Coach Jackson said, "The score wasn't too bad considering all."

Bluestone playing it's first district game against Kenbridge, trounced the Comets 33-0. H. J. Newcomb, Marvin Thews, Watt Moore, Tom Burnette, and Paul Smart all scored for the Barons.

FOOTBALL TEAM

KNEELING: Ray Reese, Lynnwood Inge, Robert Woltz, Gene Talbott, Jimmy Ramsey, Dennis Hayes, Rennis Bray, Glenn Edwards. STANDING: David Griffith, Jimmy Puryear, Eddie Smart, Billy Collie, John Price, Harrison Skipwith, John Ritchie, Willard Yeates, Peter Davis, Steve Roberts.

THREE SENIORS RECEIVE AWARDS

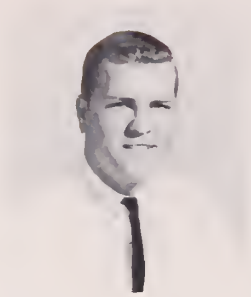

BEST LINEMAN
Johnny Talbott

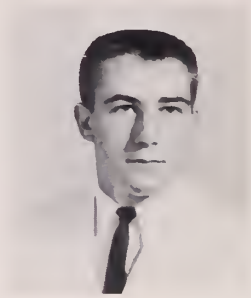

BEST BACK
H. J. Newcomb

MOST VALUABLE
Hershel Carter

On January fourth, the Boys' Monogram Club held its annual banquet. At the banquet awards were presented to three seniors. These boys were voted by the football team as: H. J. Newcomb BEST BACK, Johnny Talbott BEST LINEMAN, and Hershel Carter MOST VALUABLE. H. J. Newcomb was also voted All District.

All Seniors played a big roll on the squad this year. They saw plenty of action as they all lettered.

SENIORS CLOSE IN AS WATT MOORE MAKES TACKLE WITH DAVID O'BRIEN, HERSHEL CARTER AND JOE GRIFFITH COMING UP TO ASSIST.

BARONS ROMP PARKVIEW DRAGONS

Prince Edward game, Marvin Thews sweeping end.

The Bluestone-Buckingham game was the only district loss for Bluestone. It was a very tight defensive game. Buckingham scored on a pass play. The loss of Watt Moore on the first play was a bad break for the Barons.

The Barons beat their cross-county rival, Park-View, for the third straight year by a score of 14-0. The score at the end of the first half was 0-0. At the start of the second half Bluestone marched 75 yards with H. J. Newcomb scoring from the one. Their try for the extra point was good. Hershel Carter scored the second touchdown recovering a fumble in the end zone. The try for the extra point was good. Bluestone then completely bottled up the Park-View offense.

The Brunswick-Bluestone game was a hard fought contest. Bluestone scored first as H. J. Newcomb went over from the one yard line. The try for the extra point was wide. In the second half Brunswick scored from the one yard line. Their extra point also failed. After this both teams put up a stout defense, but the game ended a 6-6 tie.

Steve Roberts scores touchdown for Bluestone.

BARONS SET NEW DISTRICT RECORD

The Bluestone Barons beat Victoria 13-0 in their Homecoming game. Bluestone scored in the first quarter on a 6 yard run by Stevie Roberts. The try for the extra point was no good. The Barons then held off a determined Victoria effort, holding a lead of 6-0 at the half. The Barons scored again in the third quarter with H. J. Newcomb going over from the four. The extra point was good.

VICTORIA GAME

PRINCE EDWARD GAME

The Bluestone Barons, led by a determined defense, beat Greensville County 7-0. This game was very important to the Barons because it meant second place if they won. The Barons scored in the first quarter in an 11 yard run by H. J. Newcomb. The try for the extra point was good. The rest of the game was a tight defensive battle.

PARK VIEW GAME

The Bluestone defense contined to shine as they beat Appomattox 13-0. The Barons scored in the first quarter on a 50 yard pass from H. J. Newcomb to Jerry Sneed. The try for the extra point was wide. Bluestone scored again in the fourth quarter when H. J. Newcomb again hit Jerry Sneed for another touchdown. This was the fourth straight game in which the Bluestone defense held their opponents to no score.

BUCKINGHAM GAME

The Bluestone Barons continued to shut out opponents as they beat Randolph-Henry 27-0. The Barons scored twice in the first quarter and once in the second and third quarters. Most of the underclassmen played in this game.

PRINCE EDWARD GAME

The Barons wound up their season by a 26-6 victory over Prince Edward Academy. David O'Brien and H. J. Newcomb received outstanding players' awards for their fine work in this game.

Each student looks forward each year to the traditional features fo Bluestone. Homecoming, May Night, and the Prom are the three most eagerly awaited traditional events.

Features

1963 HOMECOMING QUEEN

Peggy Jo Elam

1963 HOMECOMING COURT

Suzanne Chandler
Senior

Jean Helms
Senior

Gloria Park
Senior

Janice Adcock
Junior

Ginger Hart
Junior

Ann Reams
Junior

Betty Jo Burnette
Tenth Grade

Ellen Newcomb
Tenth Grade

Marlise Blanks
Ninth Grade

Jackie Chappell
Eighth Grade

Homecoming, a nine year old tradition at Bluestone, holds different meanings for many people.

To the eleven girls chosen by the football team as members of the Homecoming Court, it means a night never to be forgotten. During halftime October 18, the 1963 Court was introduced, and Peggy Jo Elam, the senior member with the most votes from the football squad, was crowned the Homecoming Queen.

To the players of the football team, homecoming means a special game. This year the Barons downed their opponents, Victoria, with a 13-0 score.

To returning alumni, it means a reunion with classmates and a glimpse of their alma mater.

Homecoming, observed this year on October 18, 1963, began with a parade on that Friday afternoon. Following the game against Victoria's Panthers, a dance in the gymnasium ended the 1963 Homecoming festivities.

HOMECOMING, A TRADITION

Principal Moore prepares to record half-time festivities.

As Hershel Carter watches, Watt Moore crowns Queen Peggy Jo Elam.

The Court cheers for the second touchdown.

Tom Burnette receives last minute advice from Coach Jackson.

ENTERS ITS NINTH YEAR

Queen Peggy Jo Elam, with Escort Jerry Sneed, reigns over Homecoming Dance.

Senior Gloria Park with her escort, Tom Burnette.

Suzanne Chandler and her escort, H. J. Newcomb.

Jean Helms with her escort, Hershel Carter.

After the crowning, the Queen leaves the field in a convertible.

MAY KING AND QUEEN

Jean Helms
and
Watt Moore

Hershel Carter
Escort

Barbara Pool
Attendant

MAY NIGHT

Observance of May Night has become a tradition as the years have passed at Bluestone. This year each class elected its representatives in December. The king and queen, and the honor attendant and her escort were chosen by the entire student body.

May Night brought the presentation of the Court and the crowning of the king and queen at the traditional May Night Dance.

Suzanne Chandler
H. J. Newcomb

Peggy Jo Elam
Jerry Sneed

1964 MAY COURT

Carol Hastings
Ronnie Tharrington

Judy Hunter
Johnny Talbott

Gloria Park
Tom Burnette

Margaret Pennington
Billy Taylor

Jackie Thompson
Harris Lee Seaton

Janice Adcock
John Pool

Gale Adcock
Wayne Averette

Malda Chandler
Peter Davis

Ginger Hart
Jimmy Ramsey

1964 MAY COURT

Claire Lewis
Jimmy Puryear

Betty Thomasson
Stevie Roberts

Donna Accettullo
Wayne Wilmouth

Betty Jo Burnette
Eddie Crowe

Trudie Jaber
Billy Judy

Titter Newcomb
David Griffith

Joanne Morgan
Hutch Smith

Carol Thompson
Dougie Wilkerson

Marlise Blanks
Tommy Emory

1963 PROM . . .
AN ENCHANTED GARDEN

Couples under the Rainbow

"In every tree you will find a bluebird for happiness. Every path will lead to a lovely surprise, and there's a pot of gold at the foot of the rainbow."

A long awaited occasion, the Junior-Senior Prom was celebrated on April 20, 1963. The setting, "An Enchanted Garden," included a wishing well, a memory lane, and good luck trees. The 450 guests danced under the trees to the music of the V.M.I. "Commanders."

The junior class began preparation for the traditional event early in the school year, and they all agreed that the results were worth the effort.

The Wishing Well

A Lovely Memory Lane

The Rainbow and the Pot of Gold

MISS GOLDEN LINK ANNOUNCED AT DANCE

Jean Helms

Jean Helms holds the title of MISS GOLDEN LINK, 1964. The students who purchased annuals in October elected her. She was one of ten girls nominated from the yearbook staff for the title.

The identity of MISS GOLDEN LINK remained a secret until the crowning at the Annual Dance in the spring.

Betty Griffin

Judy Hunter

Jackie Thompson

Beth Hutcheson

Malda Chandler

Betty Thomasson

Susan Payne

Donna Accettullo

Marlise Blanks

BACK ROW: Marvin Thews, Bobby Hawkins, Chandler Williams, Harris Seaton, Ronnie Tharrington, Watt Moore. FRONT ROW: Judy Hunter, Suzanne Chandler, Jean Helms, Jackie Thompson.

Upcoming seniors, four girls and six boys, from Bluestone attended Girls' and Boys' State at Radford College and V.P.I. respectively, July 7-13, 1963. The representatives from Virginia high schools spent this week learning the work of the state and city governments and the responsibilities of public officials.

Girls' State and Boys' State were each divided into competing cities. Delegates were also separated into parties, Nationalists and Federalists. All representatives to State attended the Governor's Ball at the close of the week.

The BHS delegates were elected by the Junior Class of 1963 from a list of nominees screened by the faculty committee on standards of scholarship, leadership, honesty, and character.

B H S STUDENTS ATTEND CONVENTIONS

BACK ROW: Ellen Phillips, Lannie Crump. FRONT ROW: Bobby Hawkins, Jackie Thompson, Arlene Boswell.

Two delegates from the GOLDEN LINK staff and three from the MONITOR staff represented Bluestone at the annual Southern Interscholastic Press Association, SIPA, meeting held at Washington and Lee University in Lexington, Virginia, in April, 1963.

The three-day meeting for the judging of yearbooks and newspapers drew journalism students from eight southern states. The GOLDEN LINK won a first place award and the MONITOR, an honor award.

Along with Mrs. Hilda Collins, sponsor, the delegates visited V.M.I. and Natural Bridge.

BACK ROW: Suzanne Chandler, Jackie Thompson, Marvin Thews, Ellen Phillips. MIDDLE ROW: Mrs. Rachel Pixley, Anne Wildman, Becky Russell, Jane Ellis, Arlene Boswell. FRONT ROW: Lee Accettullo, Malda Chandler, Claire Lewis, Harris Seaton, Beth Hutcheson, Betty Thomasson. NOT PICTURED: Chandler Williams.

Fifteen B.H.S. delegates attended the State Beta Convention, held this year at the Hotel Roanoke in Roanoke on March 13-14.

Upon arriving on Friday afternoon, all representatives assembled as the candidates for office were introduced. Later that night, delegates enjoyed a talent show.

Bluestone's delegates joined with other representatives to cast ballots for state officers on Saturday morning. Students then went their separate ways to projects, plans, and officers' meetings. That night, the representatives attended a banquet at which the officers-elect were announced. Following this, everyone enjoyed a dance in the hotel ballroom.

Students left Roanoke early Sunday morning, tired, but more informed on the operation of the local Beta club.

BETAS ATTEND CONVENTION
BAND MEMBERS COMPETE FOR ALL-STATE

BACK ROW: Grey Chandler, Milton Mills, Charles Morningstar, Munsey Moore, Ellen Phillips, Ricky Buchanan. FRONT ROW: Judy Bass, Nickie Collins, Johnny Caknipe, Robert Woltz, Chandler Williams. NOT PICTURED: Jerry Inge.

Twelve Bluestone students tried out for All-State Band at John-Randolph Tucker High School in Richmond on December 14. From these students, Nickie Collins was chosen to attend All-State Band.

GRADUATION . . . A FINAL TRADITION

Seven Future Alumni

Junior Marshals at Graduation

Graduation was a long awaited night for the Class of 1963. For the 106 graduating seniors, it marked their last tradition as Bluestone students.

Joan Black spoke at the graduation exercises on June 6. Mary Haga was named the Student of the Year, chosen by the senior sponsors. Eight seniors were presented with scholarships.

Principal W. E. Moore and Superintendent A. B. Haga then called forward the members of the graduating class and awarded the diplomas.

The graduates were able to look back over five years of hard work mixed with many pleasant memories.

Stephanie Sizemore - all smiles before graduation.

Arthur Greene waiting patiently for his diploma.

Nancy Howerton-a '63 graduate.

The students of Bluestone thank the merchants Chase City, Boydton, and Clarksville for helping to make the Golden Link possible through . . . . . .

Ads

TUCKER-BEVELL
MOTORS INC.

Chase City

Ford

GARLAND AND ESTES OIL CO., INC.

Chase City, Va.

DR 2-4200

radio dispatched vehicles

degree day delivery

Kerosene - Fuel

Bottled and Bulk LP Gas

[redacted],

I just thought I would write on a good ad. You know that we have had our fights, but we have had fun while having them. I know that you think I am terrible but I am really not. I just act that way. David, your friendship has meant more to me than you can imagine. It is amazing how we stayed such good friends these five years. I wish you happiness in everything you do. You will always be my antony.

Don't forget Halloween in the 8th grade

Love,
Jackie

FOR PRESCRIPTIONS

FOR COSMETICS

THOMPSON'S PHARMACY

"The Place To Go"

in

CLARKSVILLE, VIRGINIA

FOR WHITMAN'S CANDY

FOR ICE CREAM and DRINKS

FITZ MOTOR COMPANY

342 Mecklenburg Drive
Chase City, Virginia

DRake 2-4744

"YOUR DODGE, PLYMOUTH, and CHRYSLER
DEALER IN CHASE CITY"

[redacted], you have so many good points that I won't try to enumerate them all. I do appreciate the many things that you have done — thoughtful things — during the play. Underneath all that fantastic extroverted personality of yours there seems to be another one of kindness and goodness. The very best to you. You deserve it.

JEFFREYS-SPAULDING
MANUFACTURING CO.,
INCORPORATED

Chase City, Virginia

Congratulations

To The

Class of

1964

From

SPAULDING
LUMBER CO., INC.

Keysville, Virginia

MORGAN FORD

SALES, INC.

Your Ford Dealer in Clarksville, Virginia

Sales and Service

Inspect Our Used Cars Before You Buy

DRexel 4-8177
or
DRexel 4-8187

Box 727
Clarksville
Virginia

For good Gulf gasoline and oil stop in at
Lake Gulf "across" from Morgan Ford Sales, Inc....

Owned and operated by W. C. Morgan

Merifield Acres

PRIVATE LAKE ESTATE

LARGE BEAUTIFUL LAKEFRONT SITES

For Information Write:

Merifield Acres
Route 1, Box 74
Clarksville, Va.

Phone: DRexel 4-5481

CITIZENS BANK & TRUST COMPANY

Member of Federal Reserve System

Member of F.D.I.C.

Clarksville, Virginia

CHASE CITY DEPARTMENT STORE

Serving Southside Virginia

Since 1915

Chase City, Virginia

"THE HOME OF BETTER VALUE"

LEGGETT'S DEPT. STORE

"Your Complete Department Store"

High Quality------Low Price

Phone DR 2-4532 Chase City, Va.

Good Luck and Much Prosperity to The Graduates

Clarksville **Peebles** Virginia

MOST FOR YOUR MONEY

DEPARTMENT STORE

Hot Air
Heat

Central
Air-Conditioning

T.V.
Hi Fi
Stereo

Appliances

"If it is electrical, we service it"

FITZ-PARTRIDGE COMPANY

North Main Street Chase City, Virginia

SOUTHSIDE SPORTING GOODS

Chase City, Va.

PARK MOTOR COMPANY

Boydton Virginia

CITY CLEANERS

101 Boyd Street

DR 2-4150

COZY SPEED WASH

Main Street

Coin Operated Laundry
and Dry Cleaning

Chase City, Va.

SAMUEL DAVIS HARDWARE

"Everything to Build With From Cellar to Roof"

Since 1901

Clarksville, Virginia

KINDLEY
FORD SALES, INC.

Boydton Ford Virginia

Burlington, largest and most diversified manufacturer of quality fabrics, hosiery, carpets and other textile products, offers career opportunities to qualified graduates in one of America's most essential industries. Write to BURLINGTON INDUSTRIES, Personnel Department, Greensboro, North Carolina.

CLARKSVILLE FINISHING & PACIFIC MILLS COMBING PLANTS

Units of Pacific Mills
Division of

Burlington INDUSTRIES, INC.

"Woven into the Life of America"

Burlington QUALITY

PEOPLE'S OIL CO.

Clarksville Esso Virginia

O'BRIEN DRUG CO.

"Your Rexall Store"

Chase City, Virginia

CHANDLER THEATRES, INC.

501 DRIVE-IN
South Boston
Va.

STATE THEATRE
Clarksville
Va.

FULLER-CREWS, INC.

Clarksville, Va.

ROBERTS' RESTAURANT

Specializes

in

"CHICKEN IN THE ROUGH" - CHARCOAL STEAKS

Prime Rib of Beef - Live Maine Lobster

Private Dining Room For Banquets

Clarksville, Virginia

TALBOTT-MARKS CO., INC.
AND
TALBOTT BROS., INC.

General Contractors

Clarksville, Virginia

SPAULDING EQUIPMENT CO.

Chase City Virginia

THE MIDDLETON PRESS

Job Printing
Typewriters

Chase City, Va.

Office Supplies
Adding Machines

CLARKSVILLE ESSO STATION

DR 4-5711 Esso Clarksville, Va.

C. W. Carr

Villagers
Lady Bugs
Davey's Bags

THE
PAULINE
SHOP

"The Shop
of
Individuality"

Chase City
Virginia

HARVEY'S FLOOR COVERING, INC.

"FOR FLOORS OF DISTINCTION"

510 NORTH MAIN STREET
CHASE CITY, VIRGINIA

DR2-4783

Congratulations
Seniors

MARVIN L. CROWDER

General Insurance
Clarksville, Virginia

PARK OIL CO., INC.

Congratulates Class of 64

AMERICAN OIL PRODUCTS

Phone 738-3541
Boydton, Virginia

THE PEOPLE'S BANK & TRUST COMPANY

Chase City Virginia

Member F.D.I.C.

JACKSON MOTORS
INCORPORATED

Chase City, Virginia

CHEVROLET-OLDSMOBILE
CADILLAC DEALERS

The Home of Used Cars and
Good Service

Air Conditioning - Frame Straightening

Phone DRake 2-4493

GLOVER'S DRUG STORE

is

"The Prescription Pharmacy"

in

Clarksville, Virginia
Drexel 4-8276

THE PENGUIN

"Flick and Mrs. Flick"

Clarksville, Va.

WATKINS-COOPER FUNERAL HOME AND CLARKSVILLE FURNITURE CO.

Clarksville, Va.

QUALITY FURNITURE
FRIGIDAIRE APPLIANCES
LANE SWEETHEART CHEST

SOUTHSIDE FURNITURE INC.

CHASE CITY, VA.

SOUTHSIDE SUPPLY CO., INC.

Chase City, Virginia

"Trade with us
or we both lose"

DR 2-4781 DR 2-4482

GARRETT AND COMPANY

156 N. Main Street

Chase City, Virginia

DRake 2-4555

CHASE CITY TIRE AND RECAPPING COMPANY

Chase City, Va.
10 E. Sycamore DR 2-4605

BANDBOX CLEANERS

Cleaning, Pressing, Altering
313 North Main Street
Chase City, Virginia

LEWTER'S DRUG STORE

SODA FOUNTAIN

WHITMAN'S CANDY

PRESCRIPTIONS FILLED

PEOPLES FINANCE SERVICE

518 North Main Street
Chase City, Virginia

DR 2-445 DR 2-4571

Loans $25 to $600

CONGRATULATIONS
TO THE
CLASS OF
1964
FROM

CHASE CITY MANUFACTURING CO.

The Villager®

The Twin Shop

No Place Like Home

Ladies Ready-To-Wear

Pauline N. Wooton

Clarksville, Va.

W. M. E. K.

980

On Your Radio

Dial

Re-broadcast All the Barons football, basketball games.

Chase City Virginia

CLOVER FARM STORES

DR 2-3136

124 N. Main

Chase City, Va.

FARMERS' BANK OF BOYDTON

Boydton, Virginia

Serving Mecklenburg At The County Seat

Member of Federal System and

Federal Deposit Insurance Corporation

Plymouth
Valiant

GREGORY MOTOR CO.

Boydton, Va.

MARVIN H. BEALES
R. H. (BOB) BRYSON

All Kinds of Insurance
and Surety Bonds

Telephone Office - 738-4731
Beales Res. - 738-4721
Bryson Res. - 738-5171

Boydton, Virginia

MECKLENBURG TRACTOR
& EQUIPMENT CO.

Barnes Junction Road

Chase City Ford TRACTOR Virginia

Compliments of
HOWERTON'S ANTIQUE SHOP
Clarksville, Virginia

GILL'S GROCERY
and
SPORTING GOODS
Johnson Sea-Horse Motors
Clarksville, Virginia

TOT'N TEEN SHOP
Subteen and Juniors
We Major in Minors
Clarksville, Virginia

BEST WISHES
TO
THE CLASS
OF
64

HARRY'S MEN'S SHOP, INC.

Chase City, Virginia

HUGH'S BAR-B-CUE

Chase City,

Virginia

WESTERN AUTO ASSOC. STORE

Gary V. Bevell, Owner

Phone 372-4521

221 North Main St. Chase City, Va.

MECKLENBURG FARM SUPPLY

"THE STORE WITH THE CHECKERBOARD SIGN"

CHASE CITY, VA.

RELIABLE UPHOLSTERY CO.

Furniture and Upholstering

300 Sycamore Street

Chase City, Virginia

J. E. MULL

Contractor & Building Supply

Your All-State

Insurance Agency

Chase City, Va.

DuPont Paints

COUNTRY SQUIRE

A Modern Motel

J. T. Johnson - Owner and Manager

One-half Block from Business District

Drake 2-4127

Chase City, Va.

WALTER R. BEALES JR.

ALL FORMS OF INSURANCE AND BONDS

Boydton Dept. Store Building

BOYDTON, VIRGINIA

HOME 738-4381

TELEPHONE: OFFICE 738-4781

BRATTON IMPLEMENT AND MACHINE COMPANY

Sales and Service

Phone 2-4466

Chase City, Va.

ELAM'S AMERICAN SERVICE STATION

Phone 374-8636

One Stop Service, Tires
Batteries and Accessories

Tom Elam

WESTERN AUTO ASSOC. STORE

Wizard Appliances & Batteries
Revelation Sporting Goods
Davis Tires
Western Flyer Bicycles
Radios and Television

Phone DR 4-5755 Clarksville, Va.

Lucy's

Flower And Gift Shoppe

For Every Occasion
Say it with Flowers

Phone DR 2-4921

Chase City, Va.

All Types Plumbing, Heating,

And Septic Tanks

Easy Terms, Five Years to Pay

SIMMONS PLUMBING HEATING AND COOLING

316-318 MECKLENBURG DRIVE

Chase City, Virginia DR 2-4022

LUGEE TIRE CO.

Phone Drexel 4-8292

FERRY HILL ESSO
SERVICENTER

Phone Drexel 4-9797

Recapping Service, Gas, Oil
and Accessories

"Gene" Boyd & Lewis Whitmire

RHODES GROCERY
3411 WEST SECOND ST.
CHASE CITY, VA.

P & L AUTO SUPPLIES
Parts, Hardware, Sporting
Goods, Bicycle Sales and Service
Phone DR 2-4684 Chase City, Va.

WILSON GAS & APPLIANCES
CHASE CITY, VA.

For Fine Hair Cuts
Come To
BASS' BARBER SHOP
Clarksville, Virginia

Compliments of
CARSON W. GREGORY, JR.
Insurance
Chase City, Virginia

POLLARD'S BEAUTY SHOP
Owned and Operated By
Alphas G. Pollard

BOWMAN'S GARAGE
New and Used Parts
Drexel 4-5967 Clarksville, Va.
C. S. Bowman C. C. Bowman
DR 4-5409 DR 4-8250

Congratulations To Class of 64
J. R. KINDLEY
Boydton, Virginia

Best Wishes
SPAIN and WESTON GROCERY
Chase City, Va.
Phone DR 2-4430

HERBERT DRUG COMPANY
Boydton, Virginia

HOME and OFFICE SUPPLY CO.
Clarksville, Va.

Sell Your Tobacco
at
FARMER'S STAR WAREHOUSE
Clarksville, Virginia

Compliments of
SINCLAIR SERVICE STATION
Clarksville, Virginia

HOTEL BEAUTY SALON
Chase City, Virginia

CHASE CITY AUTO PARTS
CHASE CITY, VA.

ALVAH B. CHAPPELL
"Insurance of all Kinds"
Drexel 4-8127

Delmar PRINTING COMPANY • Charlotte, N